Oak Leaves

1945

376
M54
1945

CARLYLE CAMPBELL LIBRARY

CLASS
A
376.8

BOOK
M54V
1945

ACCESSION
29507

MEREDITH COLLEGE
RALEIGH, N. C.

CARLYLE
CAMPBELL
LIBRARY

Meredith College
Raleigh, NC 27607-5298

Digitized by the Internet Archive
in 2010 with funding from
University of North Carolina at Chapel Hill

http://www.archive.org/details/oakleaves1945bapt

Published annually by the Senior Class of Meredith College, Raleigh, North Carolina.

Annie Catherine Barden, Editor

Helen Hall, Bus. Mgr.

Library
Raleigh, N. C.

LIBRARY

20507

CARLYLE CAMPBELL LIBRARY
MEREDITH COLLEGE

MAY – 1945

Our hope is that this edition of the Oak Leaves may serve as your diary of life here at Meredith during this year of nineteen hundred forty four and forty five.

FOREWORD

Containing

I. The College

II. The Organizations

III. The Athletics

IV. The Features

CARLYLE CAMPBELL LIBRARY
MEREDITH COLLEGE

To DR. HARRY E. COOPER

BECAUSE he has endeared himself to every Meredith girl with his genial spirit of kindness and generosity, we dedicate this, the 1945 Oak Leaves, to DR. HARRY E. COOPER.

The COLLEGE

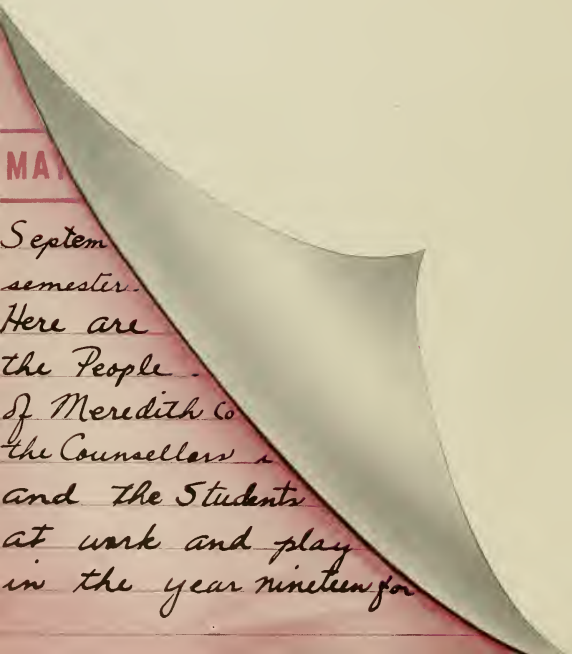
MA
Septem
semester.
Here are
the People
of Meredith Co
the Counsellors
and the Students
at work and play
in the year nineteen fo

BOARD OF TRUSTEES

Walter Herbert Weatherspoon, *President*	Raleigh
Vet Molette Dorsett, *Vice President*	Siler City
Zeno Martin, *Secretary, Treasurer*	Raleigh
Sankey L. Blanton	Wilmington
Everett Johnson Britt	Lumberton
Henry Edwards	Shelby
Robert Nirwana Simms	Raleigh
William Atha Thomas	Statesville
Wm. Harrison Williams	Charlotte
James Edgar Broyhill	Lenoir
Margaret Shields Everett	Greenville
Eph Whisenhunt	Clayton
Joseph Rufus Hunter	Raleigh
Mabel Claire Hoggard Maddrey	Ahoskie
Beth Carroll Taylor	Charlotte
Maude Davis Bunn	Raleigh
Harry B. Caldwell	Greensboro
Vet Molette Dorsett	Siler City
James M. Hayes	Winston-Salem
Lister Allen Martin	Lexington
Alfred J. Smith	Goldsboro
Walter Herbert Weatherspoon	Raleigh
Zebulon Marvin Caveness	Raleigh
Commodore Thomas Council	Durham
Foy Johnson Farmer	Raleigh
Anna Kitchin Josey	Scotland Neck
James Yadkin Joyner	La Grange
LeRoy Martin	Raleigh

Executive Committee

LeRoy Martin, *Chairman*
Maude Davis Bunn
Zebulon Marvin Caveness
Commodore Thomas Council
Foy Johnson Farmer
Joseph Rufus Hunter
Mabel Claire Hoggard Maddrey
Robert Nirwana Simms
Walter Herbert Weatherspoon
Eph Whisenhunt

PRESIDENT

To Meredith College Students:

May the "Light" that is Meredith, reflected in these pages, continue to illumine your pathway and direct you to even richer experiences in the days ahead.

Cordially yours,

CARLYLE CAMPBELL, *President*,
A.B., A.M., LL.D.

ADMINIS

Benson W. Davis, A.B., A.M., Ph.D *Dean*

Anna May Baker, A.B., A.M.
Dean of Women

Zeno Martin, A.B. *Bursar and Treasurer*

Ellen Dozier Brewer, A.B., B.S., A.M.
Professor *Home Economics*

Ernest F. Canady, A.B., A.M., Ph.D.
Professor *Mathematics*

Harry E. Cooper, A.B., Mus.B., Mus.D.
F.A.G.O., Professor *Music*

Lemuel Elmer M. Freeman, A.B., A.M.
B.D. Th.D., Professor *Religion*

Julia Hamlet Harris, Ph.B., A.M., Ph.D.
Professor *English*

Kay Irwin, A.B., A.M.
Associate Professor *Art*

Bessie Evans Lane, A.B., M.D.
College Physician

TRATION

Quentin Oliver McAllister, A.B., A.M., Ph.D., Professor *Modern Languages*

Harold Grier McCurdy, A.B., Ph.D. Associate Professor, *Psychology and Philosophy*

Clarence H. Patrick, A.B., B.D., Ph.D. Professor *Sociology*

Doris Petterson, B.S., A.M. Associate Professor, *Health and Physical Ed.*

Estella Lorraine Popham, A.B., A.M., Ph.D., Associate Professor *Business*

Helen Price, A.B., Ph.D. Professor *Ancient Languages*

Samuel Gayle Riley, A.B., A.M. Professor *History*

Bunyan Yates Tyner, A.B., A.M. Professor *Education*

Mary Yarbrough, A.B., M.S., Ph.D. Professor *Chemistry and Physics*

John A. Yarbrough, A.B., M.S., Ph.D. Professor *Biology*

FACULTY

Dorothy Peterson Alden, B.M.
Instructor . . . . . *Music*

Ruth Couch Allen, B.S., A.B., A.M.
Instructor *Modern Languages*

Hazel Baity, A.B., A.B. in L.S. *Librarian*

Das Kelley Barnett, A.B., Th.M., Th.D.
Instructor *Religion*

Myrtle Julian Barnette, A.A., R.N.
Nurse

Lila Bell, A.B., M.Ed.
Instructor *Education*

Grace Brown, B.S. *Sec. to Bursar*

Robert F. Brand, A.B., A.M., Ph.D.
Assistant Professor *Modern Languages*

Margaret Benton *Bookkeeper*

Marian Brockway, A.B., A.M.
Instructor *Sociology and Economics*

Marjorie Lovelace Burrus, A.B., B.S.
in L.S. *Assistant Librarian*

Elizabeth Cameron, B.S.
Instructor *Health and Physical Ed.*

Carol Clark, A.B., Instructor *Biology*

Mrs. E. R. Collins, B.S., M.S.
Instructor *Chemistry*

Mrs. Harry E. Cooper, A.B.
Director of Publicity

Edna Frances Dawkins, A.B., A.M.
Assistant Dean of Women

Beatrice Donley, B.M.
Assistant Professor *Music*

Harry K. Dorsett, A.B., A.M.
Assistant Professor *Education*

Mary McCoy Egerton *House Director*

Fred J. Edwards,
Supt. of Buildings and Grounds

Mabel Ellis, A.B., A.M.
Intructor *Business*

FACULTY

Nell Forbes, B.S.
Assistant *Health and Physical Ed.*

Marie Green, B.M., Instructor *Music*

May Frances Grimmer, A.B.
Sec. of Alumnae Association

Mary Hanchette, A.B., A.M.
Instructor *Music*

Jennie M. Hanyen, B.S., A.M.
Associate Professor *Home Economics*

Mary Lynch Johnson, A.B., A.M., Ph.D.
Associate Professor *English*

Alice Barnwell Keith, B.S., M.S., Ph.D.
Assistant Professor *History*

Louise Lanham, A.B., A.M., Ph.D.
Assistant Professor *English*

Lilla LeVan Loadwick, B.M., M.M.
Instructor *Music*

Vera Tart Marsh *Registrar*

Mary deBesse McDonald, A.B., A.M.
Instructor *Modern Languages*

Virginia Mitchell *Dining-room Hostess*

Stewart Pratt, A.B., Mus.B., Mus.M.
Associate Professor *Music*

John Lamar Rembert, A.B.
Instructor *Art*

Lattie Rhodes *Sec. to President*

Norma Rose, A.B., A.M., Ph.D.
Instructor *English*

R. H. Satterfield, A.B.
Director of Public Relations

Lee C. Shepherd, A.B., B.D.
Instructor *Religion*

Lillian Parker Wallace, A.B., M.S.
Ph.D., Assistant Professor *History*

Annie Caroline Wilson, R.N.
Assistant Nurse

Not Pictured

Cahoon, J. A., *Steward;* Henley, Elizabeth, *Secretary to the Dean;* Knight, Ione Kemp, *Secretary to the Dean of Women;* Warnick, Phyllis, B.M., M.M., Instructor *Music.* Ballenger, Stanley T., A.B., A.M., Instructor, *Modern Languages;* Foster, Mrs. J. E., B.S., Instructor, *Physical Education;* Harris, Mrs. D. P., A.B., B.S., A.M., Instructor, *Physics;* Williams, Eleanor Edwards, A.B., A.M., Instructor, *English. On Leave:* Charles, Clayton H., A.B., A.M., Associate Prof., *Art;* Kramer, Margaret, A.B., M.S., Instructor, *Chemistry and Physics;* Allen, Edgar H.,Mus.B., Mus.M., Assistant Prof., *Music.*

FACULTY SNAPS

Top, left to right: Miss Brewer registers approval . . . Our dignataries at Commencement . . . Could that be Mr. Rembert? . . . Hello . . . Now, that's right . . . Dr. John . . . Howdy . . . Duke Martin . . . Hurrah for McCurdy!

SENIOR CLASS

OFFICERS

Rachel Strole	*President*	Ruby Lyon	*Secretary*
Elizabeth Dark	*Vice President*	Annie Wray Perkins	*Treasurer*

AS THE TIME for graduation draws nearer and nearer, the class of '45 begins to reminisce and the vision of that hot September day when they first came to Meredith flits across their mind. A place that was strange and new, and faces that were even more foreign, were soon to become very much a part of them. After being thoroughly "oriented," these freshmen settled down, only to be caught in the throes of a two week's quarantine. For Palio (their first), they put their heads together and came out with the winning idea—*Big and Little Sisters*. The hayride and old fashioned square dance at the freshman party will long be remembered. These freshmen were good at playing basketball, too, for they came out victorious. Their sophomore year they were the basketball champions. The main events were the party and making the daisy chain. Realizing that they had become an integral part of Meredith, these girls, now juniors, accepted their responsibilities with zest and determination. They have proved themselves worthy of the trust given them. The Junior-Senior was quite a banquet, but the most exciting event was the finding of the crook for the first time in five years. Now they are seniors, and to make a wonderful start for their last year they established a "first" by winning both Palio and Stunt. They are anticipating with mixed feelings the climax of their college career—graduation.

Janie Sue Allen

JANIE SUE ALLEN

Cherryville, N. C.

A.B., *Sociology and Mathematics* Astrotekton

Class officer 1; Astrotekton Society, Treasurer 2; Freshman Counsellor 2, 3; Glee Club 3; Choir 2; Sociology Club 2, Officer 3; Student Council 3; Meredith College Summer School 1, 2, 3; Dean's List.

Rachel Baker

RACHEL BAKER

Pageland, S. C.

A.B., *Business Administration* Philarctian

Y.W.A. 1, 2, 3, 4; Home Economics Club 1; *Acorn* Staff 3; OAK LEAVES Staff 3; Tomorrow's Business Women 4, Officer 3; Education Club 3, 4; Student League of Women Voters 3, 4; Winthrop College Summer School 1; Meredith College Summer School 3; B.S.U. Council.

Annie Catherine Barden

ANNIE CATHERINE BARDEN

Rose Hill, N. C.

A.B., *Home Economics* Astrotekton

International Relations Club 2; Student Council 2; May Court 2; Home Economics Club 2, 3, 4; OAK LEAVES Staff 3, Editor 4; B.S.U. Council 3; Transfer Counsellor 3; Choir 3; Creative Rhythms 3; Silver Shield 3, President 4; Stunt 4; Nominating Committee 4; Dean's List; Wake Forest Summer School 2; *Who's Who Among Students in American Universities and Colleges*.

MEREDITH COLLEGE 1891

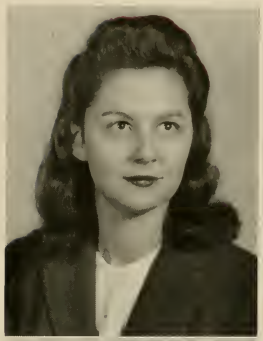

Carolyn Bass

CAROLYN ANNETTE BASS

Rocky Mount, N. C.

A.B., *Sociology* Philaretian

Stunt Committee 1, 2; Stunt 1, 2; MacDowell Music Club 1; Freshman Counsellor 2; *Twig* Staff, Reporter 2; Associate Editor 3; Philaretian Marshal 2; Education Club 3, 4; Sociology Club 2, 3, Officer 4; Transfer Counsellor 4; Student Council 3.

Helen Beckwith

ANNIE HELEN BECKWITH

Fayetteville, N. C.

A.B., *Education* Philaretian

Y.W.A. 1, 2, 3, 4; Meredith Summer School 2; *Acorn* Staff 3, 4; Education Club 3, 4; Wake Forest Summer School 3; B.S.U. Council 4.

Helen Bedon

HELEN DAVIE BEDON

Miami, Florida

A.B., *Chemistry and Mathematics* Astrotekton

Little Theater 1, 2, 3; Athletic Association Board 2; Barber Science Club 2, 3; Assistant in Chemistry and Physics Laboratories 2, 3; Dean's List; University of North Carolina Summer School 2.

Dot Bowman

DOROTHY PEARCE BOWMAN

Raleigh, N. C.

A. B., *Organ* Philaretian

Mars Hill Junior College 1, 2; Nonpareil Literary Society 1, Officer 2; M-blem Club 1, 2; Scriblems Club 1, Secretary 2; Honor Roll; Regional Club 1, President 2; *Hilltop* Staff 1, Associate Editor 2. Meredith College 3, 4; Choir 3, 4; B.S.U. Council 4; Stunt 4; Little Theatre Pledge 4.

EVELYN BRITT

Marion, N. C.

A.B., *Home Economics* Philaretian

Lees-McRae 1, 2; Cheer Leader; President of Dramatic Society; Meredith College 3, 4; Home Economics Club.

Veronica Britt

VERONICA BRITT

Clarkton, N. C.

A.B., *Home Economics* Philaretian

Y.W.A. 1, 2, 3, 4; Y.W.A. Council 3; World Fellowship 1, 2; Stunt 1; Little Theater Pledge; Choir 2; Wake Forest Summer School 3; Transfer Counselor 4; Home Economics Club 1 2, 3, President 4.

MEREDITH COLLEGE 1891

Mary Bryant

MARY ELIZABETH BRYANT

Durham, N. C.

A.B., *Art*

Mars Hill Junior College 1; Orchestra; Art Club, President; Athletic Club. Meredith College 2, 3; *Twig* Staff 2; Duke Summer School 2, 3.

MARY LOU NANCE BULLOCK

Boston, Mass.

A.B., *History* Philaretian

Y.W.A. 3; Choir 2, 3; Granddaughters' Club 1, 2, 3, 4; Stunt 1; Sociology Club 3; Education Club 3; International Relations Club 2; Transfer Counsellor; OAK LEAVES Staff 3; East Stroadsburg College Summer School 2; Boston University Summer School 3.

Betty Burchard

ELIZABETH MANOA BURCHARD

Raleigh, N. C.

A.B., *Chemistry* Astrotekton

Biltmore Junior College 1, 2; Glee Club 1, 2; Social Club, Treasurer 2; International Relations Club 2; Freshman Marshal, Meredith College 3, 4; Barber Science Club 3, President 4; Student League of Women Voters 3, Reporter 4; Dean's List.

Janie Mary Cash

JANIE MARY CASH

Oxford, N. C.

A.B., *English, French* Philaretian

Y.W.A. 1, 2, Secretary 3, Vice President 4; International Relations Club 1, 2, Secretary-Treasurer 3; Sigma Pi Alpha 2, 3, Officer 4; World Fellowship Group 3; Archery 3; Colton English Club 4; Little Theater Pledge.

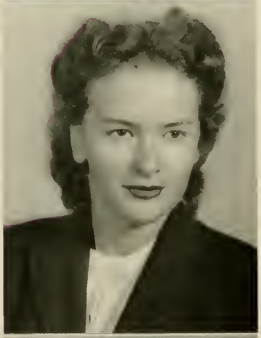

Fay Champion

EVELYN FAY CHAMPION

Wake Forest, N. C.

A.B., *Psychology, Philosophy, Spanish*

Anderson College 1, 2; Class Officer 1, 2; Executive Council, Secretary 2; The Yodler Staff 2; Y.W.A. 1, 2; W.A.A. 1, 2; Glee Club 2; Dramatics Club 2; May Court 2; BM-10 Club 2; *Who's Who Among Students in American Universities and Colleges.* Meredith College 3, 4; *Twig* Staff 3, Managing Editor 4; *Acorn* Staff 4; Sigma Pi Alpha 4.

Willie Mae Cherry

WILLIE MAE CHERRY

A.B., *Education* Astrotekton

Louisburg Junior College 1, 2; Y.W.A., Vice President 2; Women's Student Government, Secretary 2; International Relations Club; Basketball 1, 2; Varsity Soccer, Captain 1; Tennis 2; Softball Varsity 1. Meredith College 3, 4; Education Club 4; Y.W.A.

MEREDITH COLLEGE 1891

Hallie Coppedge

MARIA HALLIE COPPEDGE

Durham, N. C.

A.B., *Sociology* Philaretian

Campbell College 1, 2; Sappho Literary Society; *Creek Pebbles* Staff 1; House Council 2; Y.W.A. Council 1, 2; Glee Club 2; Basketball 2. Meredith College 3, 4; Y.W.A. Council 4; Class Chairman for War Loan Drive 4; Sociology Club 3, 4; Meredith College Summer School 3; B.S.U. Council.

Mary Currin

MARY CURRIN

Northside, N. C.

A.B., *Mathematics, Economics* Astrotekton

Stunt 2; *Twig* Staff 3; *Acorn* Staff 3; Student Council 3, 4; Student League of Women Voters 3, President 4; Sociology Club 4; Stunt 2; Meredith College Summer School 3; Dean's List.

Betty Cuthrell

BETTY CUTHRELL

Lexington, N. C.

A.B., *Chemistry* Astrotekton

Senior Life Saving 1; Tennis 1, Captain, Varsity 2, 4; Basketball 1, 2, 3, 4; Instructor in Life Saving 2, 3, 4; Stunt 1, 2, 3, 4; A.A. Board 1, 2, 3, Officer 4; Monogram Club 1, 2, 3, President 4; Barber Science Club 2, 3, 4; Nominating Committee 4; Art Club 2, 3, President 4; *Twig* Typist 2; OAK LEAVES 2; Class Cheer Leader 3; Astrotekton Society President 4; Superlative 4; Creative Rhythms Group 3, 4; Point System Committee 3; Softball Team 1, 2, 3, 4.

1891

Lil Dark

MARGARET ELIZABETH DARK

Marianna, Fla.

A.B., *History* Philaretian

Mars Hill Junior College 1, 2; Clio Literary Society 1, Vice President 2; Y.W.A. Council 2; International Relations Club 2; Honor Roll. Meredith College 3, 4; Education Club 3, 4; Student League of Women Voters 4; International Relations Club 4; Y.W.A. 3, 4; Class Vice President 4; Dean's List.

Betty Lou Deaton

BETTY LOU DEATON

Raleigh, N. C.

A.B., *Education* Astrotekton

Day Student Council 2, 3.

Isabel Dillon

ISABEL DILLON

Lexington, N. C.

A.B., *Sociology* Astrotekton

College Marshal 4; Astrotekton Marshal 3; *Twig* Staff 3, 4; *Acorn* Staff 4; Nominating Committee 4; Freshman Counselor 3; Superlative 4; Stunt 2; Sociology Club 2, 3, 4; Treasurer of Sociology Club 3; Wake Forest Summer School 1.

MEREDITH COLLEGE 1891

Lib Dowell

Elizabeth Lynwood Dowell

Raleigh, N. C.

A.B., *Education* Philaretian

Day Student Council 2; Town Girls' Club 1, 2, 3, 4; Education Club 4; North Carolina State Summer School 1; Wake Forest Summer School 3.

Lois Edinger

Lois Edinger

Thomasville, N. C.

A.B., *History* Philaretian

Stunt 1, 2, 3, 4; Y.W.A. 2, 3, Circle Leader 1, President 4; International Relations Club 1, 2, Vice President 3, President 4; Colton English Club 3; Student League of Women Voters 3, 4; Little Theater 3, 4; Transfer Counsellor 3; *Twig* Reporter 3; Education Club 4; Chairman of Elections 4; B.S.U. Council 3, 4; Dean's List; *Who's Who Among Students in American Universities and Colleges.*

Nelda Ferguson

Nelda Mae Ferguson

Durham, N. C.

A.B., *Sociology, Psychology* Philaretian

Class Treasurer 1; Stunt 1, 2, 3, 4; Little Theater 1, 2, 3, President 4; Choir 1, 2, 3; Alpha Psi Omega 2, Vice President 3, 4; Sociology Club 2, 3, 4; Student Council 3; Baptist Student Union Council 2; Y.W.A 1, 2, 3, 4; World Fellowship Group 1, 2; Education Club 4; Freshman Counsellor 4; Nominating Committee 4; W.C.U.N.C. Summer School.

MEREDITH COLLEGE 1891

Elizabeth Fields

ELIZABETH CARTER FIELDS

Wallace, N. C.

A.B., *Education* Astrotekton

Peace College 1, 2. Meredith College 3, 4; Stunt 3; Education Club.

Jeanne Fleischmann

JEAN MARIE FLEISCHMANN

Raleigh, N. C.

A.B., *Sociology* Philaretian

Class Officer 1; Choir 1, 2, 3; Sociology Club 2, 3, President 4; Creative Rhythms 3, 4; Little Theater 3, 4; Philaretian Marshall 4; Freshman Counsellor 4.

MARY BRYAN FLEMING

Raleigh, N. C.

A.B., *Education* Philaretian

Peace Junior College 1, 2; Pi Theta Mu Society; Daughters and Granddaughters' Club 2, Vice President 2; Business Staff of *Lotus* 2. Meredith College Sociology Club; Education Club.

MEREDITH COLLEGE 1891

Emma Charles Foster

EMMA CHARLES FOSTER

Elkin, N. C.

A.B., *Home Economics* Astrotekton

Freshman Health Representative; Stunt 1; Home Economics Club 1, 2, 3, 4; Basketball 1, 2; Hockey 1; Baseball 1; Soccer 1; International Relations Club 3; Sociology Club 2; Meredith College Summer School, Student Council 1; Mars Hill Summer School 2; Wake Forest Summer School 3.

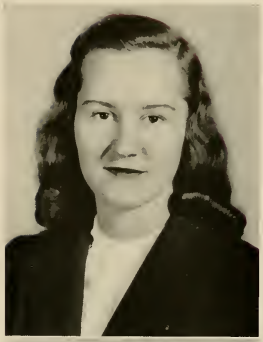

Hilda Gibbs

HILDA GIBBS

Seven Springs, N. C.

A.B., *Sociology* Astrotekton

Hockey 1; Basketball 1, 2, 3, 4; Tennis 1, 2, Varsity 1; Barber Science Club 2, 3; Sociology Club 3, 4; Monogram Club 2, 3, 4; Stunt 4; Superlative 4; Meredith College Summer School 3.

Don Gilkeson

DONIPHAN GILKERSON

Fishersville, Va.

A.B., *Business Administration* Philaretian

Stunt 1; Freshman Counsellor 2; OAK LEAVES Staff 2; Class Officer 2; Philaretian Marshal 3; Class Officer 3; Student Council 3; Tomorrow's Business Women Club 3, 4; [illegible] Committee 4; May Court 4; Dean's List.

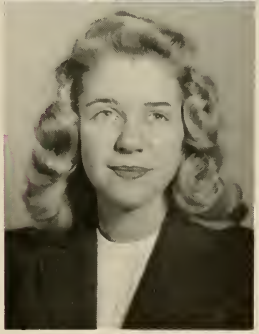

MEREDITH COLLEGE 1891

Cleo Glover

CLEO CORNELIA GLOVER

ZEBULON, N. C.

A.B., *Biology* Astrotekton

Board of Elections 2; Student Council 3, 4; *Twig* Staff 2, Assistant Business Manager 3; Barber Science Club 2, 3, 4; Sigma Phi Alpha 2, Vice President 3, President 4; Kappa Nu Sigma, Officer 4; Little Theater Pledge; Education Club 3; Biology Laboratory Assistant 3; Superlative 4; Silver Shield 4; Dean's List.

Hazel Grady

HAZEL MAE GRADY

Morganton, N. C.

A.B., *English* Philaretian

Mars Hill Junior College 1, 2; Y.W.A. 1, 2, Council 2; Nonpareil Literary Society 1, 2; French Club 2; Dramatics Club 1, Treasurer 2; Volunteer Band 1, 2; Burke County Club 1, 2; Temperance Council 2; B.T.U. Officer 1, 2; S. S. Officer 1, 2; Hockey Club 2; Honor Roll. Meredith College 3, 4; Colton English Club, Vice President 3, President 4; Y.W.A. 3, 4; Education Club 4; Student League of Women Voters 4; World Fellowship Group, Vice President 3, 4; Stunt 4; Student Legislature 4; Hockey 3.

Evelyn E. Gwaltney

EVELYN E. GWALTNEY

Hiddenite, N. C.

A.B., *Education* Philaretian

Mars Hill College 1, 2; Clio Society 1, 2; Society Officer 2; Art Club 2; Spanish Club 1, 2; Home Economics Guild 1, 2. Meredith College 3, 4; Education Club 4; Home Economics Club 4; Wake Forest Summer School.

MEREDITH COLLEGE 1891

Margaret Hines

MARGARET LOUISE HINES

Roanoke Rapids, N. C.

A.B., *Education* Astrotekton

Glee Club 1, 2, 3, President 4; Choir 1, 2, 3, 4; MacDowell Music Club 1, 2, 3, President 4; B.S.U. Council 4; B.T.U. Chaperone 3, 4; Y.W.A. 1, 2; Basketball 1, Championship Team, 2; Stunt 1, 2, 4; Art Club 3; Education Club 3, Vice President 4; Little Theater; Meredith Summer School, Student Council, 3.

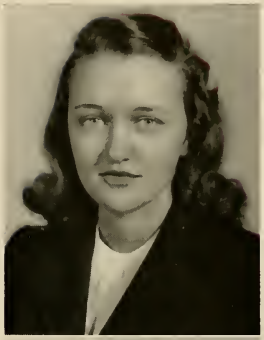

Genevieve Hinton

GENEVIEVE HINTON

Apex, N. C.

A.B., *Primary Education* Astrotekton

Education Club 3, 4; Sociology Club 3, 4, Meredith Summer School 3.

Eileen Hoggard

EILEEN HOGGARD

Aulander, N. C.

A.B., *Education* Astrotekton

Y.W.A. 2; Stunt 2; War Savings Committee 3; Education Club 3, Vice President 4; Stunt 4; Meredith College Summer School 2, 3; Student Council 2, 3.

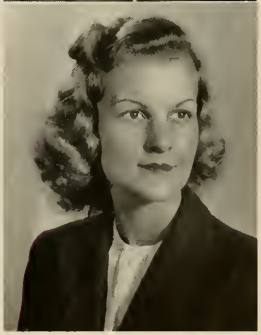

Lois Swaim Howell

LOIS SWAIM HOWELL

High Point, N. C.

A.B., *Home Economics* Astrotekton

Home Economics Club 1, 2, 4, Secretary 3; Palio Committee 3, 4; Stunt Committee 4; High Point College Summer School 2.

Lillian Humphrey

LILLIAN AINSLEY HUMPHREY

Saint Pauls, N. C.

A.B., *Education* Astrotekton

Campbell College 1, 2; Glee Club 1, 2; B.S.U. Council 2; Astro Literary Society 1, 2; Y.W.A. 1, Council 2; Volunteer Band. Meredith College 3, 4; Choir 3, 4; Glee Club 3, 4; Y.W.A. 4; Council 3; Education Club 4; MacDowell Music Club 4; Stunt 4; Class Captain of War Savings 4.

Marty Jeffreys

MARTHA JEFFREYS

Hamlet, N. C.

A.B., Astrotekton

President of Class 1; Senior Life Saving 1; Basketball 3, 4; Red Cross Swimming Instruction 2; Tennis 1, 2; Monogram Club 3, 4; Student Council 2, 3, President 4; Silver Shield 4; Kappa Nu Sigma 3, 4; Sigma Pi Alpha 2, 3, 4; Art Club 2, 4, President 3; Nominating Committee 1, Chairman 4; Superlative 4; Creative Rhythms Group 4; *Twig* Staff 1, 2; Barber Science Club 2, 3, 4; Stunt 2; Dean's List; *Who's Who Among Students in American Universities and Colleges.*

MERIDITH COLLEGE 1891

Caroline Jones

CAROLINE JONES

Winston-Salem, N. C.

A.B., *Business Administration* Astrotekton

Stunt 1, 2, 4; Little Theater; Art Club 2, 3; Sociology Club 3; Tomorrow's Business Women Club 3, 4; *Twig* Staff 3, 4; OAK LEAVES Staff 4; Astrotekton Society Officer 3; Modern Dance Club 3, 4; Meredith College Summer School.

Geraldine Jones

GERALDINE JONES

Clayton, N. C.

A.B., *Biology* Philaretian

Barber Science Club 1, 2, 3, 4; Education Club 3, 4; International Relations Club 4; Y.W.A. 1, 2, 3, 4; Meredith College Summer School 2.

Margaret Jordan

MARGARET JORDAN

Raleigh, N. C.

A.B., *Home Economics* Astrotekton

Choir 1, Secretary 2; Little Theater Pledge 1, 2, 3, 4; Home Economics Club 3, 4, Treasurer 2; Granddaughters' Club 2, 3, 4; OAK LEAVES Staff 2, 3; B.S.U. Council 2, 3; World Fellowship Group 1, 3; International Relations Club 4; Education Club 4; Dean's List; Wake Forest Summer School 3.

Ruth King

RUTH KING

Wilmington, N. C.

A.B., *Business Administration* Philaretian

Y.W.A. 2, 3; Hockey Varsity 1; Student League of Women Voters 2, 3; Vice President 4; Tomorrow's Business Women, Vice President 3, President 4; *Twig* Staff 3; OAK LEAVES Staff 3; Stunt Committee 2, 3, 4; Board of Elections, Judge 3; Freshman Counsellor 4.

Mabel Laine

MABEL LOUISE LAINE

Morehead City, N. C.

A.B., *Education* Philaretian

Mars Hill Junior College 1, 2; Clio Literary Society 2; East Carolina Club 1, 2; Y.W.A. 1, 2. Meredith College 3, 4; Education Club 3, 4; Student League of Women Voters 4; Y.W.A. 3, 4.

Edna Lou Lamb

EDNA LOU LAMB

Ingold, N. C.

A.B., *English* Philaretian

Mars Hill Junior College 1, 2; Glee Club 1, 2; Clio Literary Society, Officer 1, 2; Eastern Carolina Club, Secretary 2; Y.W.A. Council 1, 2. Meredith College 3, 4; Educational Club 3, 4; Colton English Club 3; Y.W.A. 3, 4; W.C.U.N.C. Summer Scho

Becky Lassiter

BECKY LASSITER

Poteeasi, N. C.

A.B., *Education* Astrotekton

Y.W.A. 1, 2, 3; Stunt 2; Freshman Counsellor 3, 4; Creative Rhythms 3; A.A. Board 4; Education Club 3, Treasurer 4; May Court 4; B.S.U. Council Meredith College Summer School 3.

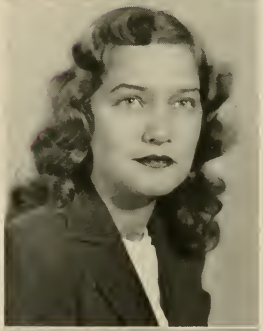

Hortense Liles

HORTENSE LILES

Goldsboro, N. C.

A.B., *Chemistry* Astrotekton

Class Officer 1; Senior Life Saving 1; Basketball 1, 2, 3, 4; Athletic Association, Secretary 3, President 4; Tennis Team 2, 4; Monogram Club 2, 3, 4; Stunt 2; Class President 3; Sigma Pi Alpha 2, 3, 4; Barber Science Club 2, 3, 4; Art Club 3, Secretary 3; Nominating Committee 3, 4; Point System Committee 3; Creative Rhythms Group 3, 4; Superlative 4; May Court 3; Maid of Honor 4; Silver Shield 4; Dean's List.

Eleanor Loftin

ELEANOR LOFTIN

Kinston, N. C.

A.B., *Education* Philaretian

Y.W.A. 1, 2, 4, Council 3; Class Officer 2; Glee Club 2; International Relations Club 2; Freshman Counsellor 3; Education Club 3, 4; Alpha Psi Omega 4; Stunt 4; Student Council 4; Dean's List.

Margaret Long

MARGARET JOSEPHINE LONG

Shelby, N. C.

A.B., *Mathematics, French* Philaretian

Creative Rhythms group 3, 4; Education Club 4; Granddaughters' Club 1, 2, 3, President 4; Little Theater Pledge; OAK LEAVES Staff 4; Philaretian Society Officer 2; Sociology Club 2, 3, Treasurer 4; Stunt 1, 2, 4; Archery Club 2, 3.

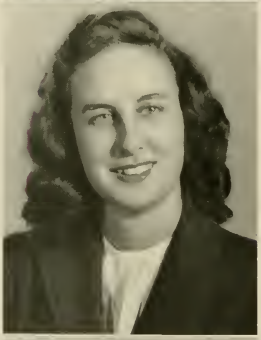

Margaret Lowery

MARGARET ALICE LOWERY

Peachland, N. C.

A.B., *English* Philaretian

Coker College 1, 2; Choral Club 1; Glee Club 1, 2; Y.W.A. 1, 2; World Fellowship Club 1, 2. Meredith College 3, 4; Choir 3, 4; Colton English Club, Officer 3, 4; Student League of Women Voters 3, Officer 4; MacDowell Music Club 3; Education Club 4; Y.W.A. 3, 4.

Betty Ann Lutz

BETTY ANN LUTZ

Shelby, N. C.

A.B., *Education* Astrotekton

Little Theater Pledge; Art Club 3; Freshman Counsellor 4; Education Club 3, President 4; Meredith College Summer School.

MEREDITH COLLEGE 1891

Ruby Lyon

RUBY LYON
Elkin, N. C.

A.B. Philaretian

Mars Hill 1, 2; Glee Club; Officer of Non Pariel Literary Society; Y.W.A. Council. Meredith College 3, 4; Glee Club; Secretary 4; Transfer Counsellor; Sociology Club.

Ruth Lyon

RUTH LYON
Elkin, N. C.

Mars Hill 1, 2; Glee Club; Officer of Non Pariel Literary Society; Y.W.A. Council. Meredith College 3, 4; Glee Club; Student Council; Sociology Club.

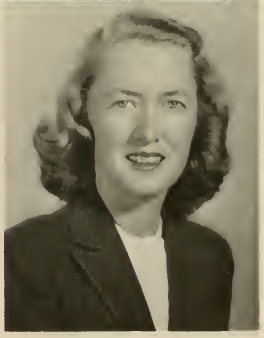

Laura Ellen McDaniel

LAURA ELLEN MCDANIEL
Kinston, N. C.

A.B., *Art* Astrotekton

Tennis 1; May Court 1; *Acorn* Staff 2; Stunt Committee 2; B.S.U. Council 2; Little Theater Pledge 2, 3, 4; Student Council 3; OAK LEAVES Staff 3; Creative Dance Group 3, 4; Y.W.A. 4; Alpha Rho Tau, President 4; Y.A. Board 4; Superlative 4.

Mary Catherine McIntyre

MARY CATHERINE MCINTYRE
Charlotte, N. C.

A.B., *Education* Philaretian

Class Health Representative 1; Class Hut Representative 1; Member of Athletic Association Board 4; Manager of Folk Dance Club 3, 4; President of Philaretian Literary Society 4; Education Club 3, 4; Art Club 4; Little Theater Pledge 3, 4.

Betsy McMillan

BETSY BARBARA MCMILLAN
Raleigh, N. C.

A.B., *English and Sociology* Astrotekton

Granddaughters' Club, 1, 2, 3, 4; Day Student Council, 2; Choir 1; Colton English Club 4; Sociology Club 4; *Acorn* Staff 2; *Twig* Staff, 1, 2, 3, editor 4; Astrotekton Literary Society, Senior Marshal 4; Superlative 4; Silver Shield, Vice President 4; Nominating Committee 4; Class Day Chairman 4; University of North Carolina Summer School, 3 (*Tar Heel* Reporter); Dean's List; *Who's Who Among Students in American Universities and Colleges.*

Bobby Mayfield

BOBBY RUTH MAYFIELD
Monroe, N. C.

A.B., *Education* Philaretian

Choir 2, 3; Education Club 4; OAK LEAVES Staff 3, 4; Stunt 3. Meredith College Summer School 2; Wake Forest Summer School 3.

MEREDITH COLLEGE 1891

Virginia Maynard

VIRGINIA MAYNARD

Costa Rica

A.B., *Sociology* Astrotekton

Twig 2, 3, 4; Little Theater 3, 4; Sigma Pi Alpha 3, 4; Barber Science Club 3, 4; Sociology Club 3, President 4; Stunt Director 4; Alpha Psi Omega 4; Silver Shield 4; Dean's List. *Who's Who in American Universities and Colleges.*

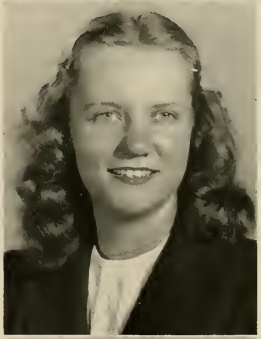

Cornelia Mims

CORNELIA MIMS

Raleigh, N. C.

A.B., *Home Economics* Philaretian

Home Economics Club 2, 3, 4; Day Student Council 1, 2, 4, Vice President 3.

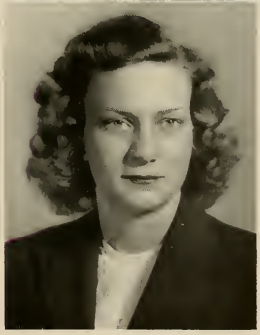

Mary Kathryn Monteith

MARY KATHRYN MONTEITH

Sylva, N. C.

A.B., *English* Philaretian

Mars Hill Junior College 1, 2; Y.W.A. 1, 2; Clio Literary Society 1, Chief Marshall 2; Volunteer Band 2. Meredith College 3, 4; Y.W.A. 3, 4; Granddaughters' 3, Vice President 4; Senior Editor *Acorn;* Education Club 4; Student League Women Voters 4; Stunt 4; Philaretian Play 3; First Vice President B.S.U. Council 4; Student Legislature 4; Little Theater Pledge 3, 4.

1891

Lib Moore

ELIZABETH MOORE

Raleigh, N. C.

A.B., *Business Administration Economics* Philaretian

Day Student Council 3; Tomorrow's Business Women, Officer 4.

Rosemary Morehead

ROSEMARY MOREHEAD

Weldon, N. C.

Primary Education Astrotekton

Y.W.A. 2; Meredith Summer School 3; Choir 3; Education Club 3, 4.

Elizabeth Murray

MARTHA ELIZABETH MURRAY

Burgaw, N. C.

A.B., *Sociology* Philaretian

World Fellowship Group 1, 3, 4, Officer 2; Director of Jail Sunday School 4; International Relations Club 1, 2, 3, Vice President 4; B.S.U. Council 3; Sociology Club 2, 3; Chairman Project Committee 4; Y.W.A. 1, 2, 3; *Window* Representative 2; Stewardship Chairman 4; *Twig* Reporter 4; B.T.U. Chaperon 3, 4; Dean's List.

Emily Olive

EMILY LOUISE OLIVE

Raleigh, N. C.

A.B., *Art-French* Astrotekton

Day Student Council, 1, 2; Athletic Association, 3, 4; *Acorn* Staff, 2, 3; Granddaughters' Club, 1, 2, 3, President 4; Sigma Pi Alpha 2, 3, 4; International Relations Club 2; Class Palio Committee, 3; Little Theater Pledge; Dean's List.

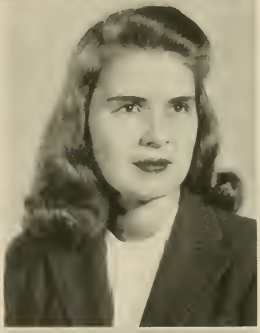

Grace Patton

GRACE PATTON

Morganton, N. C.

A.B., *Education* Philaretian

Mars Hill Junior College, 1, 2; Nonpariel Literary Society 1, Chief Marshal 2; Y.W.A. Council 2; Volunteer Band 1, 2. Meredith College 3, 4; Education Club 3, 4; *Twig* Staff 4; *Acorn* Staff 4; May Court Attendant 3; Philaretian Literary Society, Senior Marshal 4; Y.W.A. 3.

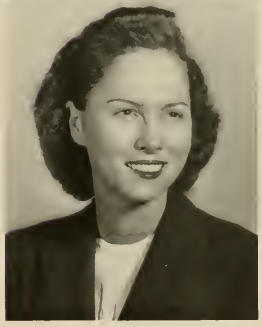

Laura Frances Peck

LAURA FRANCES PECK

Albemarle, N. C.

A.B., *Biology* Philaretian

Barber Science Club 2, 3, 4; Little Theater 2, 3, 4; Colton English Club 3; Athletic Association 3, Treasurer 2; OAK LEAVES, Business Manager 3; Folk Dance Group 3, 4; Freshman Counselor 4; Student Council 4; Dean's List; *Who's Who Among Students in American Colleges and Universities;* Meredith College Summer School 3.

1891

Annie Wray Perkins

ANNIE WRAY PERKINS

Roxboro, N. C.

A.B., *Business Administration, Mathematics* Philaretian

Barber Science Club 2; Tomorrow's Business Women 3, Vice President 4; *Twig* Staff 4, Class Treasurer 4; Stunt Committee 2, 3, 4; Meredith College Summer School 3.

Iris Phillips

IRIS PHILLIPS

Cary, N. C.

A.B., *Home Economics* Philaretian

Basketball 1; Softball 2, 3; Home Economics Club 1, 2, 3, 4.

Evelyn Ray

EVELYN MAE RAY

Whitakers, N. C.

A.B., *Sociology* Astrotekton

Twig Staff 3; Freshman Counsellor 3; Class Health Officer 3; Stunt Committee 1, 2, 3, 4; Little Theater Pledge; I.R.C. 1 2, 4; Sociology Club 3, 4; Barber Science Club 3, 4; Student League of Women Voters 3; Dean's List.

MEREDITH COLLEGE 1891

Muriel Evans Ross

MURIEL ROSS

Ashe, N. C.

A.B., *English* Astrotekton

Campbell College. Astro Literary Society; Girls' House Council 2; B.S.U. Council 2; Epsilon Pi Eta Honor Society 2; Volunteer Band; Y.W.A. 1, 2; Honor Roll. Meredith College; Colton English Club 3, 4; Sigma Pi Alpha 3, 4; Education Club; Y.W.A. 3, 4; Stunt 4.

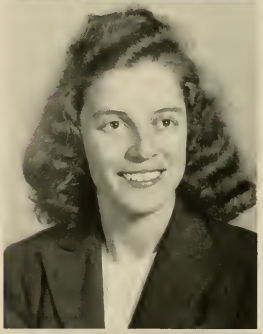

Mary Rotella

MARY ROTELLA

Asheville, N. C.

A.B., *Sociology* Philaretian

Mars Hill College 1, 2; Volunteer Band 1, 2; S. S. Class Officer 1, 2; B.T.U. Officer 1, 2; Y.T.C. Council 1, 2; Swimming Club 1, 2; M. Club 1, 2. Meredith College 3, 4; Sociology Club 3, 4.

V. Louise Sanderson

VERNA LOUISE SANDERSON

Lumberton, N. C.

A.B., *Home Economics* Philaretian

Home Economics Club 2, 3, 4; Monogram Club 3, 4; Education Club 4; Little Theater Pledge 3, 4; Archery Club 1, 2; Softball Varsity 3; Hockey and Soccer 1, 2, 3; Basketball 1, 3; Palio Committee 4; Meredith College Summer School 2.

Dot Shealy

DOROTHY JACOBS SHEALY

Raleigh, N. C.

A.B., *Piano* Astrotekton

W.C.U.N.C. 1. Dikean Society; Choir; *Der Deutsche Verein;* "We, the Women." Meredith College 2, 3, 4; Choir 2, Accompanist 3, 4; Glee Club 4, Accompanist 3; *Twig* Staff 2; Business Manager 3; Cheer Leader 3; War Savings Committee 3; MacDowell Music Club 3; Stunt 4; Astrotekton Literary Society, Vice President 3; Day Student Government President 4; Nominating Committee 4; Dean's List.

Ila Marie Shuffler

ILA MARIE SHUFFLER

Raleigh, N. C.

A.B., *Home Economics* Philarctian

Home Economics Club 1, 2, 3, 4; Day Student Stunt 2; Monogram Club 4; Basketball 3, Captain 4; Meredith College Summer School 3.

Laura Frances Snow

LAURA FRANCES SNOW

Stanley, N. C.

A.B., *Religion* Astrotekton

Y.W.A. 1, 2, 3, 4; World Fellowship Group 1, 3, 4; Archery 3; Stunt 2, 4; Barber Science Club 2, 3, Vice President 4; *Acorn* Staff 4; B.S.U. Council 4; Superlative 4, Wake Forest Summer School 3; Dean's

MEREDITH COLLEGE 1891

Emma C. Southerland

EMMA CATHERINE SOUTHERLAND

Wallace, N. C.

A.B., *Home Economics* Philaretian

W.C.U. 1; Class Representative in Freshman-Junior Wedding. Meredith College 2, 3, 4; May Court Attendant 2; Home Economics Club 2, 3, 4; Education Club 3, 4; Art Club 4; Little Theater Pledge; Wake Forest Summer School 3.

Rachel Strole

RACHEL ESTELLA STROLE

Chadbourn, N. C.

A.B., *History* Astrotekton

Y.W.A. 1; Bee Hive Committee 1, 2, 3, 4; Tennis Varsity 1, 4; Stunt 1; B.S.U. 2, 3; *Twig* Staff 2; McDowell Music Club 2, 3; Class President 4; Education Club 4; Alpha Rho Tau 2; Orchestra 3, 4; I.R.C. 3, 4; Dean's List; *Who's Who Among Students in American Colleges and Universities.*

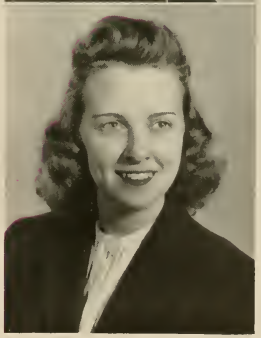

Milly Thornton

MILDRED THORNTON

Neenah, Wisconsin

Education and Sociology Philaretian

B.S.U. Council 1, 2, 3, President 4; Y.W.A. 1, 2, 3, 4; World Fellowship Group 1, 2; Little Theatre 2, 3, 4; Sociology Club 2, 3, 4; Stunt 2, 4; Class Vice President 3; Focus Week Chairman 3; Alpha Psi Omega 4; Silver Shield Officer 4; Education Club 4; Art Club 4; Folk Dance Club 4; Nominating Committee 4; Superlative 4; Dean's List; *Who's Who Among Students in American Universities and Colleges.*

Not pictured: Faye Sprinkle, Raleigh, N. C.

Anna Lou Toms

ANNA LOU TOMS
Shelby, N. C.
A.B., *Public School Music and Piano* Philaretian

Freshman Play 1; Kappa Nu Sigma 3; President 4; Student Council, Vice President of Stringfield Hall 3, 4; College Choir 1, 2, 3, President 4; College Sextet 4; College orchestra-student conductor 4; Glee Club 1, Librarian 2, Vice President 3, Student Conductor 4; Phi Society Sgt.-at-arms 2, Secretary 3; MacDowell Club 1, 2, 3, 4; Little Theater; Stunt 1, 2, 3; Palio Band 3, Conductor 4; Dean's List; *Who's Who in American Colleges and Universities.*

Doris Tulbert

DORIS DEAN TULBERT
Millers Creek, N. C.
A.B., *Education and Sociology* Philaretian

Choir 1, 2, 3, 4; Y.W.A. 2, 3, 4; Education Club 3, Secretary 4; Stunt Committee 3, 4; Secretary of Class 3, McDowell Music Club 4; Sociology Club 4; *Twig* Staff 3, 4; Freshman Counsellor 4.

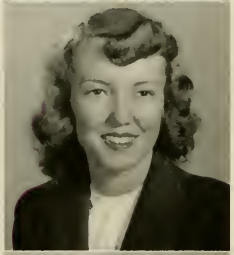

Hattie Ward

HATTIE WARD
Williamston, N. C.
Astrotekton

Hockey 1, 2, Championship team 1; Basketball 2, Championship 1, 2, Captain 2, Varsity 2; Baseball 1, 2; Soccer 1; Archery 1; Tennis 2, 3, 4; Golf 3; Monogram 3, 4; Little Theater Pledge 1, 2, 3, 4; Choir 2, 3; I.R.C. 3; Business Club 3, 4; Class Health Chairman 4; Class Cheer Leader 4; Vice President Astro Society 4; Creative Rhythms 4.

Betsy Watson

BETSY ELLEN WATSON
Fayetteville, N. C.
A.B., *Art* Astrotekton

Alpha Rho Tau 1, 3, 4, President 2; Freshman Play 1; May Court Attendant 1; Colton English Club 2; Little Theatre Pledge; International Relations Club 2, 3; A. A. Board 2; *Twig* Staff 2; *Acorn* Staff 2, Editor 4; Chief Marshal Astros 4; Nominating Committee 4; Superlative 4; Monogram Club 3, 4; Tennis Team 2; May Queen 4; Stunt 1, 2, 3, 4; Creative Rhythms Group 4; Dean's List.

COLLEGE 1891

Christine Webb

CHRISTINE WEBB

Mount Airy, N. C.

A.B., *Mathematics* Philaretian

Little Theater 1, 2, 4, Secretary 3; Alpha Psi Omega 2, 3, 4; Class President 2; Nominating Committee, Secretary 2; Barber Science Club 3, 4; Education Club 3, 4; Folk Dance Group 3, 4; Student Council, Treasurer 3, Vice President 4; Silver Shield 3, 4; *Who's Who Among Students in American Universities and Colleges.*

Virginia Whitaker

VIRGINIA WHITAKER

Raleigh, N. C.

A.B., *Education* Philaretian

Peace Junior College 1, 2; International Relations Club; Staff of the *Lotus.*

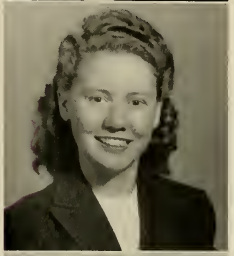

Joyce Williams

RUTH JOYCE WILLIAMS

Burlington, N. C.

A.B., *Sociology* Astrotekton

Sociology Club 3, 4; Meredith Summer School 2.

Hilda Wilson

HILDA LOUISE WILSON

Hallsboro, N. C.

A.B., *English* Philaretian

Acorn Staff 2, 3; Classical Club 3, President 4; Colton English Club 3, 4; Education Club 3, 4; Y.W.A. 1, 2, 4, Council 3; OAK LEAVES Staff 4; Little Theater; Stunt 2, 3; Freshman Counsellor 4.

MEREDITH COLLEGE 1891

Roommates . . . Who says it's *cold!* . . . Lib, Rachel and the Crook . . . Remember your freshman days, girls? . . . Louise . . . Happy suite . . . Weak ankle, maybe . . . Lillian and Muriel . . . Four lovelies on a bench . . . Some background, Mary . . . Our president . . . Did you call Caroline? . . . Wading in a dry pool! . . . Those confusing twins! . . . Where are your *feet?* . . . Hazel in her Sunday best . . . Margaret . . . Is that the sun-dial, Lois? . . . A suite of sweets . . . Lou, the chorus girl . . . Well, well!! . . . See no evil, etc.

JUNIOR CLASS

Marilynn Ferrell	*President*	Jo Hughes	*Secretary*
Hazel Johnson	*Vice President*	Hazel Goodwin	*Treasurer*

THRILLED by those traditional privileges that accompany the name "upperclassman," the Junior Class started the year by helping the "little sister" class get situated during orientation week. Soon after came the Transfer Coffee, and in no time Stunt and Palio, when the class showed its musical talent by submitting the winning original song and by presenting it in the best way. Next on the calendar was the Big-Little Sister Party, followed by crooking, and to crown the year, the Junior-Senior Banquet. With a year filled with wonderful memories to look back on, the juniors are eagerly anticipating an equally sucessful year ahead.

Barbara Dean Abernathy
McAdenville, N. C.

Betty Anderson
Statesville, N. C.

Geraldine Dawkins Atkinson
Raleigh, N. C.

Frances Bandy
Lincolnton, N. C.

Mary Elizabeth Banks
Apex, N. C.

Rebecca Barnes
Black Creek, N. C.

Mary Louise Bass
Louisburg, N. C.

Mary Anne Beam
Cherryville, N. C.

Mildred Fay Blackman
Honolulu, Hawaii

Marjorie Fleming Blum
Middleburg, N. C.

Sallie Ray Bowers
Littleton, N. C.

Doris Gene Bowman
Raleigh, N. C.

Isabel Britt
Cary, N. C.

Dorothy Bruton
Raleigh, N. C.

Bertie Caldwell
Maiden, N. C.

Meredith Cash
Charlotte, N. C.

Sue Betty Chapman
Maiden, N. C.

Mary Josephine Clayton
Millersville, Md.

Alta Ruth Cooke
Wendell, N. C.

Helen Frances Crain
Clarksville, Va.

Mary Elizabeth Davis
Wadesboro, N. C.

Dorothy Jean Davis
Selma, N. C.

Anne Lewis Dean
Louisburg, N. C.

Clara Lee Dedmon
Shelby, N. C.

Alice Delbridge
Spring Hope, N. C.

Geraldine Dixon
Gastonia, N. C.

Josephine Moore Dorsett
Siler City, N. C.

Jewell Eatman
Raleigh, N. C.

Augusta Elmore
Morganton, N. C.

Marilyn Ferrell
Kinston, N. C.

Eloise Fishel
Oxford, N. C.

Eva Marie Fitzgerald
Pinehurst, N. C.

Julia Frink Fleming
Fuquay Springs, N. C.

Rachel Fleming
Fuquay Springs, N. C.

Ruth Ilene Franklin
Drexel, N. C.

Nellie Thompson Francis
Raleigh, N. C.

Mary Maxwell Freeman
Dobson, N. C.

Hilda Lee Frink
Clarendon, N. C.

Irene Frye
Raleigh, N. C.

Rosemary Gaddy
Whiteville, N. C.

Meredith College Library
Raleigh, N. C.

Virginia Anne Goldston
Goldston, N. C.

Hazel Norris Goodwin
Raleigh, N. C.

Ruby Florence Greene
Boones Mill, Va.

Pearl Grigg
Shelby, N. C.

Doris Deleano Hall
Burlington, N. C.

Helen Elizabeth Hall
Raleigh, N. C.

Agnes Earl Harris
Oxford, N. C.

Nancy Baldwin Harris
Norwood, N. C.

Betsy Foushee Hatch
Pittsboro, N. C.

Mary Carolyn Haywood
Florence, S. C.

Margaret Herndon
Morrisville, N. C.

Esther Holder
Lillington, N. C.

Betsy Jean Holt
Raleigh, N. C.

Josephine Welch Hughes
Greer, S. C.

Jewell Clay Hyatt
Goldsboro, N. C.

Mildred Allen Jenkins
Creedmoor, N. C.

Ellen Katherine Johnson
Enfield, N. C.

Hazel Lassiter Johnson
Smithfield, N. C.

Myra Horton Jones
Murfreesboro, N. C.

Patricia King
Williamston, N. C.

Maria Arrington Kitchin
Scotland Neck, N. C.

Emily Haywood Knott
Kinston, N. C.

Evelyn Kocher
Scranton, Pa.

Gwendolyn Elizabeth Krahnke
Leland, N. C.

Mary Ethel Laney
Maiden, N. C.

Emily Lloyd Lassiter
Potecasi, N. C.

Cora Lawton
Iva, S. C.

Florine Ledford
Raleigh, N. C.

Flora Anne Lee
Raleigh, N. C.

Charlotte Josephine Leonard
Lexington, N. C.

Hildred Lewis
Middlesex, N. C.

Willa Grey Lewis
High Point, N. C.

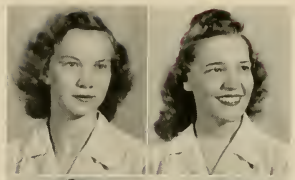

Lillian Johnson Lineberry
Raleigh, N. C.

Melba Le Grand Long
Durham, N. C.

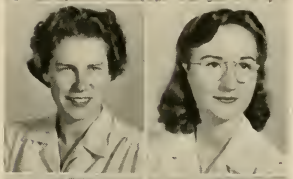

Annie Belle McCoy
Charlotte, N. C.

Anne McLendon
Lexington, N. C.

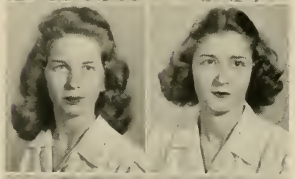

Peggy Majette
Grimesland, N. C.

Helen Burt Mauney
Richfield, N. C.

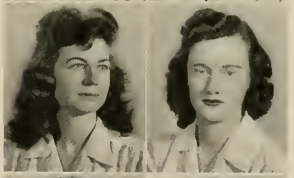

Dorothy Lee Maynard
Smithfield, N. C.

Jimmy Sue Morgan
Spindale, N. C.

Lucy Norville
Richmond, Va.

Olema Olive
Ellerbe, N. C.

Gertrude White Pierce
Hallsboro, N. C.

Frances Pope
Hickory, N. C.

Kathleen Powers
St. Pauls, N. C.

Beryl Reynolds
Raleigh, N. C.

Evelyn Little Reynolds
Smithfield, N. C.

Vernona Rhue
Mill Springs, N. C.

Katherine Smith Roddick
Winston-Salem, N. C.

Ruby Safley
Cooleemee, N. C.

Elizabeth Sawyer
Elizabeth City, N. C.

Lucille Sawyer
New Bern, N. C.

Billie Severn
Brigentine, N. J.

Mary Elizabeth Shelton
Washington, N. C.

Betty Ann Snyder
Canton, N. C.

Edith Maye Sorrell
Dunn, N. C.

Ruby Lee Spencer
Ayden, N. C.

Mary Barbara Stevens
Raeford, N. C.

Helen Stevens
Boardman, N. C.

Barbara Elaine Stone
Durham, N. C.

Dorothy Lee Stone
Morrisville, N. C.

Mabel Miller Summers
Bardstown, Ky.

Myra Miller Teague
Cary, N. C.

Dorothy Elizabeth Tippett
Raleigh, N. C.

Mary Alice Turner
Hamlet, N. C.

Mary Gertrude Turner
Chalybeate Springs, N. C.

Katherine Ulmer
Brunson, S. C.

Hepsie Utley
Raleigh, N. C.

Ruth Vande Kieft
Raleigh, N. C.

Ruth Katherine Wainscott
Asheville, N. C.

Frances Wallace
Jamesville, N. C.

Frances Watkins
Troy, N. C.

Jane Merritt Watkins
Durham, N. C.

Dorothy Weldon
Louisburg, N. C.

Mary Lee Wetherington
Grifton, N. C.

Jean White
Colerain, N. C.

Lovie Ruth White
Hobgood, N. C.

Mary Elizabeth Wilson
Hurdle Mills, N. C.

Magdalene Dee Wood
Castalia, N. C.

Carolyn Kenyon Worrell
Raleigh, N. C.

Amy McBryde Wyche
Hallsboro, N. C.

Betsy Paul Yelverton
Raleigh, N. C.

pictured: Marilyn Spiers Cook, Raleigh, N. C.; Arlene Foster, Statesville, N. C.

Just pals . . . Frink dressed up . . . Two blonds and two smiles . . . The suite reads a letter . . . Off to the game . . . Bag supper under the bushes . . . Who's the funnier? . . . Florine with a grin . . . To class she goes . . . Mable in the sun . . . At the entrance . . . So that's what our girls read! . . . Another grin on Betsy Paul . . . Helen Burt really poses . . . Barefoot Becky and Betsy Jean . . . Roommates . . . We wouldn't say so . . . Glamor Gertie . . . Time to get up, Mary Lee . . . What could they be? . . . A cheerful little Group.

SOPHOMORE CLASS

Helen Louise Wallis	*President*	Nancy Dickens	*Secretary*
Jean Parker	*Vice President*	Doris Allen	*Treasurer*

IT WAS DIFFERENT for the class of '47 when they returned to Meredith in the fall, for they were called *sophomores,* a name which meant added privileges and new responsibilities. The enthusiasm, willingness to work and spirit of co-operation, which characterize the class, won for them second place in Palio and Stunt; and participation in college activities has strengthened their college spirit and broadened their college life.

Doris Allen

Mercedes Ange

Mabel Baldwin

Lucille Ballentine

Miriam Batten

Lillian Beaty

Geraldine Bostic

Jean Branch

Carol Bray

Josephine Britt

Jean Brothers

Charlotte Bruner

Betty Bullock

Glendon Burchard

Sallye Caraway

Lucille Casey

Ernestine Pickett Clark

Dorothy Cooper

1945 Oak Leaves

Clara Jay Davis

Jessie Leigh Davis

Nancy Dickens

Bernice Dixon

Betty Jean Donley

Joan Drake

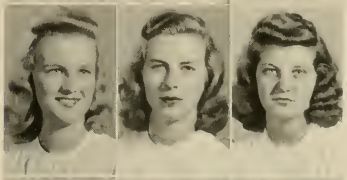

Tilly Eakes

Rebecca Edwards

Frances Elrod

Florine Evans

Sane Barnes Farmer

Edith Fleming

Pauline Formy-Duval

Rea Franklin

Frances Freeman

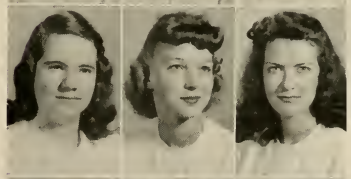

Rosemary Fulmer

Letta Funderburk

Madge Futch

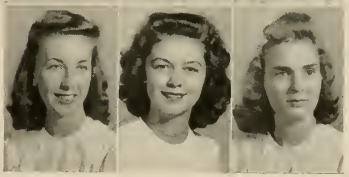

MEREDITH COLLEGE 1891

Nancy Gates

Marguerite George

Frances Goad

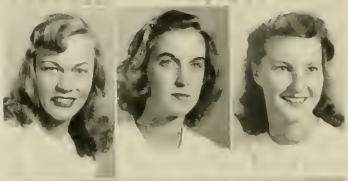

Jean Godwin

Nancy Gorham

Imogene Grainger

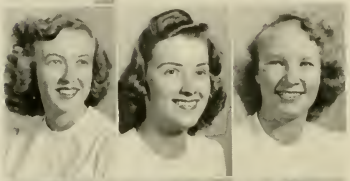

Alice Jane Greene

Olive Griffin

Jean Griffith

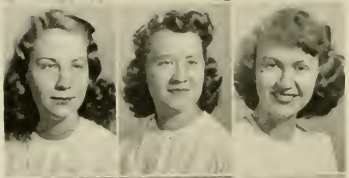

Martha Hamrick

Alice Gertrude Harris

Angelea Hatch

Helen Haynaer

Virginia Highfill

Miriam Hill

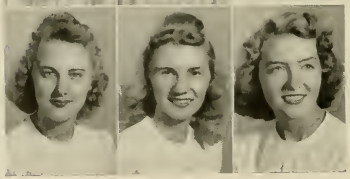

Emily Hine

Virginia Holcomb

Esther Hooker

Etta Hooper

Eugenia Horton

Dorothy Howerton

Katherine Hudson

Anne Hood Hughes

Iva Hurst

Amy Ianora

Martha Ipock

Hilda James

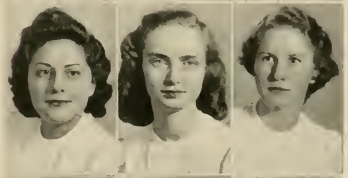

June Jones

Martha Jones

Josephine Joyner

Martha Kambis

Sheila Kaplan

Marjorie Keene

Maxine Knight

Christine Kornegay

Virginia Kornegay

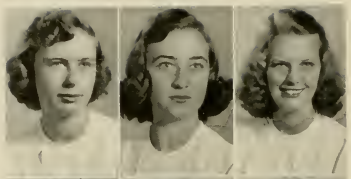

Stella Lassiter

Mitchell Lee

Hilda Liles

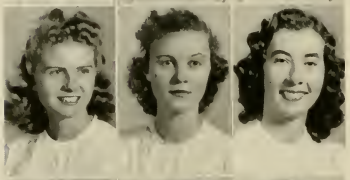

Carolyn Lockamy

Dorothy Loftin

Sue Dell McDonald

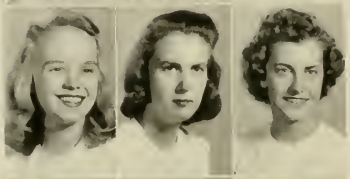

Vicky Manty

Mary Martin

Ruth Martin

Dorothy Massey

Betsy Dell Maxwell

Nancy Middleton

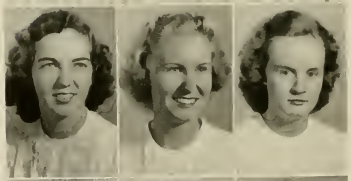

Ruth Miller

Della Jane Mobley

Annie Grey Moore

Doris Moore

Nedgelena Morgan

Martha Grey Murr

Meredith College

Zelma Murray

Glenda Norman

Irene Olive

Rita Paez

Etra Page

Hilda Pair

Jean Parker

Peggy Parker

June Patterson

Mary Trulah Pelle

Margie Perry

Nancy Resch

Belle Rogers

Albertine Rozar

Mary Esther Sadler

Angeline Shields

Camille Smith

Isabelle Smith

Pettis Anne Smith

Elizabeth Snipes

Colleen Stallings

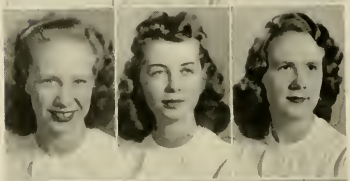

Wilba Stanfield

Dorothy Stell

Elizabeth Stillwell

Evelyn Straughn

Agnes Scott Taylor

Elizabeth Teachey

Helen Teachey

Joyce Temple

Helen Thomas

Joyce Thomas

Doris Thompson

Edith Timberlake

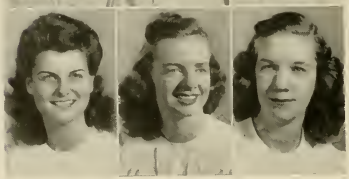

Frances Tucker

Helen Wallis

Thomasine Ward

Elizabeth Wabrick

Pattie Whitfield

Peggy Wilburn

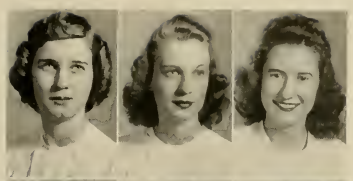

Margaret Wilson

Geraldine Winfree

Geneva Witherspoon

Jacqueline Witmer

Rose Marie Witmer

Julian Wood

Betty Jean Yeager

Not pictured:
Alice Mae Nicholson

Those delicious bag suppers . . . Sunday best . . . Love the snow? . . . Must be funny, Charlotte and Imogene . . . Ah, the athletic type! . . . Absolutely nothing to do . . . Studious girls . . . Mabel . . . Could Gerry and Sally be Phis? . . . Winning smile, Irene . . . Counting time . . . Is this North Carolina? . . . Waiting . . . yes, we sweep rugs, eh Nancy? . . . What, Again? . . . Pages Madge and Belle . . . Amy is Phi, too . . . Dot . . . Four pals . . . Happy roommates . . . The Herculean type, Lucille . . . Camile and June . . . Must be Grapette, Frances.

FRESHMAN CLASS

Frances Thompson	*President*	Meredith Liles	*Secretary*
Annalean McLamb	*Vice President*	Doris Carroll	*Treasurer*

Patsy Abernathy
Lorene Adams
Frances Alexander
Eleanor Jean Andrews

Jean Arthur
Virginia Arthur
Hilda Austin
Faye Baker

Rebecca Ballentine
Alice Lillian Barnes
Margaret Ann Beal
Jean Beckman

Dorothy Beland
Margaret Ann Bell
Sunshine Bellamy
Louise Berry

Carolyn Bishop
Doris Bland
Christine Bordeaux
Charlotte Bowman

Mary Boyd
Jean Bradley
Betty Sue Brady
Lonita Brewer

Marion Britt
Rebecca Britt
Imogene Brown
Virginia Anne Brown

Elizabeth Jean Bryan
Eva Pauline Bullard
Panthea Bullock
Margaret Bunn

Meredith College

Jacqueline Bussey
Aileen Cain
Edith Adelaide Camp
Virginia Lee Campbell

Doris Olivia Carroll
Norma Cartwright
Doris Casey
Henrie Helen Caveness

Olivia Magdalen Cole
Margaret Colovos
Betty Winston Cox
Estella Cox

Mary Frances Craig
Christine Creech
Nancy Creech
Betty Davis

Janie Davis
Rosa Kathleen Deans
Bidney Dixon
Pauline Dixon

Margaret Hopkins Dover
Elizabeth Emory
Margaret Fales
Mary Dell Fales

Helen Frances Finch
Susan Fleming
Sarah Fleming
Betty Jean Fox

Hazel Garner
[illegible]garet Garner
[illegible]elyn Ann Gay
[illegible]sa Catherine Gilbert

Stennett Graham
Mary Eleanor Gravely
Gussie Ruth Green
Kathryn Griffin

Mary Olive Griffin
Thelma Haigler
Lou Ella Hall
Ruth Hall

Elizabeth Hardison
Lois Elizabeth Harmon
Rose Marie Harmon
Doris Alberta Harris

Rosalind Holloman
Martha Ann Horton
Mollie Rea Howard
Margaret Howell

Mildred Glen Hoyle
Mary Emma Humphrey
Teresa Mary Huppman
Kathleen Isbell

Loletia Jackson
Barbara Ann Johnson
Edith Ann Johnson
Joyce Eileen Johnson

Frances Ida Jones
Jean Justice
Mary Frances Keen
Norma Marie Kinlaw

Carolyn Knight
Eloise Lancaster
Frances Land
Jacqueline Landfear

Meredith College

Betty Ruth Lewis
Anna Holmes Lewis
Gloria Stuart Lewis
Sarah Elizabeth Lewis

Winifred Lewis
Meredith Liles
Betty Jean Linney
Mildred Linton

Alberta Rose Lucas
Hiawatha Lupo
Allie McCormic
Mary Elizabeth McCoy

Bennie Lee McGougan
Annalean McLamb
Patricia Ruth McNiel
Mary Frances McPherson

Jean Maddrey
Marion Markland
Virginia Carol Martin
Helen Marie Mason

Nancy Jo Massey
Gloria Mayer
Sara Melvin
Ruth V. Middleton

Sarah Jane Middleton
Mary Louise Milliken
Lois Catherine Mintz
Doris Marie Mitchiner

Margaret Moore
Betty Rose Morgan
Harriet Roberta Neese
Betty Lee Nichols

MEREDITH COLLEGE 1891

Doris Jean Nichols
Helen Margaret Norville
Jessie Rose Odom
Edith Ann Oglesby

Jean Olive
Lorene Osborne
Jean Frances Outlaw
Kathryn Parker

Mary Lee Parker
Frances Pate
Margaret Ann Paul
Alma Pearce

Evelyn Prudence Peele
Lillian Phillips
Nancy Lee Pierce
Carolyn Powers

Nell Grey Proctor
Nada Lou Pugh
Naomi Pugh
Mary Riddle

Jane Evelyn Riggsbee
Emily Robertson
Mary Roland
Janet Rosser

Carrie Elizabeth Rouse
Jane Sanders
Madge Sanders
Katherine Sears

Ruth Sears
Virginia Frances Shaw
Barbara Shellsmith
Ila Sherron

Marceline Simmons
Dorothy Lou Singleton
Sarah Ellen Skinner
Ruth Smith

Pattie Snell
Evelyn Stallings
Jane Stanley
Edith Stephenson

Joy Stilwell
Laura Stroupe
Ruth Summerlin
Edith Rachel Sykes

Dorothy Elizabeth Taylor
Mary Beth Thomas
Frances Thompson
Fay Lea Thompson

Phyllis Timberlake
Ira Elaine Tolan
Louise Vila
Mary Helen Vinson

Elizabeth Ann Wallis
Frances Ward
Mary Virginia Warren
Jolene Betsy Weathers

Gayle Wells
Margaret Westmoreland
Bobbie White
Helen Marie Wilkerson

Vera Hulda Williamson
[illegible]hryn Charlotte Wilson
[illegible]rothy Wilson
[illegible]therine Jane Wishart

MEREDITH COLLEGE 1891

Evelyn Mae Works
Ruth Wyatt
Zella Dew Woody
Catherine Wood

Doris Witherspoon

Not Pictured:

Erma Joy Guyton
Betty Henderson
Shirley Hurwitz
Mary Beulah McCoy
Anna Jo Morgan
Barbara Anne Owen
Isabelle Smith
Lillian Swinson
Doris Vail

Favorites of dear ole' Meredith—skirts, of course? . . . Additions to the scenery . . . Attention please . . . Are my eyes deceiving me—or is this Bunny studying? . . . Don't fence me in . . . Pleasing to the eye, as well as the ear . . . Now—where could these Casey girls be going? . . . The one in the middle is our choice . . . Taking life easy . . . All dressed up—where is she going? . . . Upholding our Alma Mater . . . This way —to "Angel Farm" . . . Let it rain—let it pour! . . . A seater—no doubt! . . . Boy! isn't Frank good looking? . . . Pretty as a picture . . . Ah-h-h-h . . . There ain't no justice! . . . Off to Wilmont—A bet! . . . Bird on a gilded cage . . . Going my way? . . . Ain't they cute, tho'? . . . All I need is a—man! . . . The three musketeers! . . . Early to bed—huh? . . . Study—with a smile . . . Life is wonderful—isn't it?

SUMMER SCHOOL

STUDENT BODY AND FACULTY

GRADUATES

President Campbell, Shields, Johnson, Crump, *Dean* Davis.

SUMMER SCHOOL

BSU COUNCIL

Baker, Lassiter, Sawyer, Coppedge, Stevens, Hoyle, Hines, Davis.

STUDENT GOVERNMENT COUNCIL

Peck, Hoyle, Shields, Hines, Davis, Johnson, Yelverton.

The ORGANIZATIONS

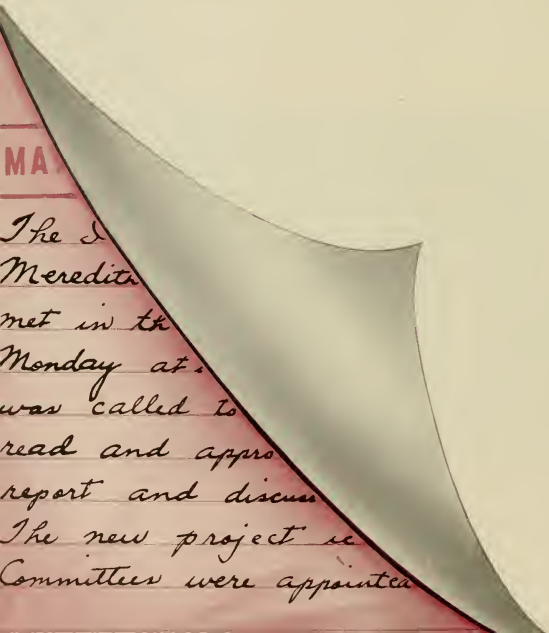

MARTHA JEFFREYS
President

OFFICERS

CHRISTINE WEBB	*Vice President*
KATHERINE RODDICK	*Secretary*
MARY JO CLAYTON	*Treasurer*

Student Government Association

THE STUDENT GOVERNMENT Association is composed of the entire Student Body, with its executive power vested in the Student Executive Committee, made up of twenty-three student representatives. Closely associated with the Student Executive Committee is the Advisory Committee, the members of which are the Dean of Women and two faculty sponsors chosen by the council; and the Faculty Committee on Student Government, consisting of the Academic Dean, the Dean of Women, and three faculty members selected by the faculty.

When entering Meredith, a girl accepts not only the privileges in the Student Government Association, but also its obligations and responsibilities, and she is expected to uphold them willingly and intelligently. Student Government encourages coöperation, loyalty to the college and to all organization, promptness in all duties, and a spirit of love and friendship among students. To learn to apply successfully the principle of honor and unselfishness to community life and to participate constructively in the administration of the government are parts of the broader education which each student hopes to get from college.

Our constant aim, according to our interpretation of Student Government, is to have all Meredith girls with a real Meredith sense of honor, working to make Meredith the best college possible.

Freshman and Transfer Counsellors

Christine Webb
Edna Frances Dawkins
Janie Allen
*Carolyn Bass
Helen Beckwith
*Veronica Britt
Joan Drake
*Nelda Ferguson
Jeanne Fleischmann

Hazel Goodwin
Jeanne Fleischmann
Hazel Goodwin
Emily Hine
Gwendolyn Krahnke
Ruth King
Rebecca Lassiter
Willa Grey Lewis

Betty Ann Lutz
*Ruth Lyon
Mary Martin
Ruth Miller
Laura Frances Peck
Dot Tippett
Doris Tulbert
Hilda Wilson
Betsy Paul Yelverton

* Transfer Counsellors.

STUDENT COUNCIL

Jones Hall

Eleanor Loftin ..... *President*
Elizabeth Davis ..... *Vice President*
Charlotte Leonard ..... *Vice President*
Nancy Harris ..... *Vice President*

Stringfield Hall

Cleo Glover ..... *President*
Anna Lou Toms ..... *Vice President*
Ruth Lyon ..... *Vice President*
Janie Sue Allen ..... *Vice President*

Faircloth Hall

Laura Frances Peck ..... *President*
Elizabeth Dark ..... *Vice President*
Julia Fleming ..... *Vice President*
Kitty Johnson ..... *Vice President*

Vann Hall

Mary Currin ..... *President*
Jane Watkins ..... *Vice President*
Helen Frances Crain ..... *Vice President*
June Patterson, Jean Branch } *Sophomore Representatives*
Virginia Campbell .. *Freshman Representative*
Flora Ann Lee .. *Day Student Representative*

Milly Thornton	*President*
Mary Kathryn Monteith	*First Vice President*
Josephine Hughes	*Second Vice President*
Elizabeth Shelton	*Third Vice President*
Helen Beckwith	*Secretary*
Betsy Paul Yelverton	*Treasurer*
Margaret Hines	*Sunday School Director*
Doris Gene Bowman	*Training Union Director*
Lois Edinger	*Y.W.A. President*
Dorothy Bowman	*Program Chairman*
Dorothy Loftin	*Music Chairman*
Laura Frances Snow	*Publicity Director*
Virginia Highfill	*Carey Street Mission Supt.*
Mrs. Joe W. Clark	*Faculty Adviser*
Dr. Broadus E. Jones	*Pastor Adviser*

BAPTIST STUDENT UNION

Milly Thornton
President

"PARDON ME LADY, but what does that 'B.S.U.' on your cap stand for?" It was a soldier who asked the question of a council member waiting at the bus station to welcome new students and direct them to Meredith.

"B.S.U.? Why that's the Baptist Student Union, an organization which exists for the purpose of meeting the spiritual needs of college students through coöperation with the local churches in Sunday School and Training Unions, and through special campus activities: Young Woman's Auxiliary, Vespers, Pause for Power, World Fellowship Group, and informal parties. There is a B.S.U. Executive Council, composed of general officers and representatives of the unit organizations, which meets weekly to plan the whole religious program for the campus. Then, there is a greater council made up of all girls who hold offices in religious organizations on the campus. In all these we strive to keep Christ preeminent and to make the campus truly a Christian community," answered the council member proudly.

"Say, that sounds swell! It reminds me of a verse of scripture found in Phillipians 3:14. 'I press toward the mark for the prize of the high calling of God in Christ Jesus'."

B.S.U. SNAPS

THE PURPOSE of the Day Student Council is to help day students become better acquainted with one another, to work out during regular monthly meetings solutions peculiar to day student life, and to encourage participation by day students in campus activities. The day student body composed of girls from Raleigh, Durham, Cary, and Fuquay Springs, under the leadership of their council and their adviser, Miss Lila Bell, during the year has made great progress in achieving these aims.

Members of the group have been responsible for a week of services in the Pause for Power meetings, for the presentation of a chapel program, and for other activities in campus organizations.

OFFICERS

DOROTHY SHEALY ..... *President*
RUTH VANDE KIEFT..... *Vice President*
ERNESTINE CLARK ..... *Secretary*
EYELYN STRAUGHAN ..... *Treasurer*
BETTY LOU DEATON... *Social Chairman*
HAZEL GOODWIN, DOROTHY TIPPET } ..*House Chairmen*
FLORA ANN LEE, *Student Council Representative*
CORNELIA MIMS ..*Senior Representative*
JEWELL EATMAN, *Junior Representative*
DOROTHY STELL, *Sophomore Representative*
ANNA JO MORGAN, *Freshman Representative*
MISS LILA BELL.....*Faculty Adviser*

DAY STUDENT COUNCIL

Blond Beauty . . . Two little sisters . . . Once in a lifetime . . . Play Ball! . . . Our Farmerette . . . While Samo Tone . . . Funny heeh? . . . Ernestine and Frances Jean . . . Ready for a Ride . . . Anybody got some gas? . . . Pensive Girl . . . "Taylor Maid" . . . There's something about a Soldier . . . Don't drop a stitch! . . . Pin-up Girl . . . Fleet's in . . . Smile, Dot, smile . . . Ready? . . . Stepping out?

ASTROTEKTON

LITERARY SOCIETY

WE ARE THE CHILDREN of Mother Astro, who seeks to direct us in adjusting ourselves to the social and intellectual world. She wants us to have laughter and merriment, but most of all she strives to give us every possible opportunity to develop poise, an attractive personality, and a strong character. Our motto, "He builds too low who builds beneath the stars," makes our goal a high one. We want always to keep this in mind amidst the fun of Rush week, Decision Day, all programs of debates, contest, musicals, Society plays, more entertainment, and finally Society Night. "Hitch your wagon to our Star!"

Betty Cuthrell ..... *President*
Hattie Ward ..... *Vice President*
Ruby Green ..... *Secretary*
Ruth Martin ..... *Treasurer*
Jean Griffin ..... *Sergeant-at-Arms*
Miss Nell Forbes ..... *Sponsor*

Betsy Watson	*Chief Marshal*
Betsy McMillan	*Senior Marshal*
Helen Feancis Crain	*Junior Marshal*
Gene Witherspoon	*Sophomore Marshal*

Jeanne Fleischmann	*Chief Marshal*
Grace Patton . .	*Senior Marshal*
Willa Grey Lewis	*Junior Marshal*
Mabel Baldwin	*Sophomore Marshal*

PHILARETIAN

LITERARY SOCIETY

"Lead on, O Philaretia fair
Lead upward day by day."

THESE WORDS have a wealth of meaning for every girl who has chosen for her motto, "Plain living and high thinking." Though the Phi's have become "lovers of learning," they each year greet the newcomers with much merriment. Our Phi Society programs have been made in accordance with interests of the members. The hope of the Phi's is that they have in some way made your life at Meredith more well rounded and happy.

Mary Catherine McIntyre.....*President*
Nancy Harris .....*Vice President*
Mrs. J. W. Bunn.....*Honorary President*
Jo Hughes .....*Secretary*
Hazel Johnson .....*Treasurer*
Elizabeth Sawyer .....*Sergeant-at-Arms*
Miss Louise Lanham.....*Sponsor*

BETSY MCMILLAN
Editor

THE TWIG

CAMPUS NEWS comes to each Meredith student every other week in the school year through *The Twig,* official newspaper of the students of Meredith College. Accounts, both pictorial and written, of campus news and of related school activities are contained in *The Twig.* Through these accounts Meredith students not only keep up to date on the activities of their classmates and the alumnae, but also keep in print for all time the memories of their college days.

EDITORIAL STAFF

BETSY MCMILLAN ..... *Editor*
FAY CHAMPION ..... *Managing Editor*
PEGGY HAYWOOD ..... *Associate Editor*
DORIS GENE BOWMAN... *Associate Editor*
RUTH FRANKLIN..... *Associate Editor*
MABEL SUMMERS..... *Feature Editor*
EMILY HINE..... *Photographic Editor*
ELIZABETH DAVIS..... *Columnist*
GRACE PATTON..... *Art Editor*
BETSY JEAN HOLT..... *Music Editor*
RUTH MARTIN..... *Sports Editor*

Reporters:

Mary Hartin, Jean Parker, Doris Tulburt, Ruth Hall, Elizabeth Murray, Mary Alice Turner, Betty Bullock, Anne Hood Hughes, Norma Cartwright, Jacque Landfear.

Typists:

Isabel Dillon, Annie Wray Perkins, Gerrie Atkinson, Lillian Beaty, Rita Paez.

BUSINESS STAFF

JEWELL EATMAN.....*Business Manager*
FLORINE LEDFORD..*Advertising Manager*
FRANCES WATKINS.*Circulation Manager*
ALICE DELBRIDGE,
Assistant Circulation Manager
MR. S. G. RILEY.....*Adviser*

Members of Business Staff:

Jean Griffith
Caroline Jones
Frances Wallace

Florine Ledford
Jewel Eatman

Editor in Chief, Betsy Watson

THE ACORN

The Acorn is the literary magazine of Meredith College, published quarterly by the students. With its aim as more and better creative writing, *The Acorn* tries to maintain a high standard and to help train and encourage those girls who are interested in writing and editing.

EDITORIAL STAFF

Betsy Watson ..... *Editor*
Elizabeth Shelton ..... *Art Editor*
Mary Jo Clayton ..... *Feature Editor*
Mary Kathryn Monteith . *Senior Editor*
Fay Champion ..... *Senior Editor*
Elizabeth Davis ..... *Junior Editor*
Mabel Summers ..... *Junior Editor*
Elizabeth Teachey . . *Sophomore Editor*
Peggy Parker ..... *Sophomore Editor*
Laura Frances Snow, *Assistant Art Editor*
Grace Patton ..... *Assistant Art Editor*

Dr. Mary Lynch Johnson, *Adviser*

BUSINESS STAFF

Deleano Hall.....*Business Manager*

Nancy Harris.....*Assistant Business Manager*

Flora Ann Lee.....*Assistant Business Manager*

Helen Beckwith...*Assistant Business Manager*

Typists

Isabel Dillon — Helen Wallis

Frances Freeman — Doris Allen

Nancy Dickens

Deleano Hall
Business Manager

OAK LEAVES

We have tried to select and preserve bits of life here at Meredith that through the years will prove sufficient to freshen your memory.

We are indebted to Dr. Julia Hamlet Harris and Dr. E. F. Canady for their guidance in our work of producing this 1945 Oak Leaves.

Dr. Julia Hamlet Harris, *Adviser*

EDITORIAL STAFF:

Annie Catherine Barden.....*Editor*
Elizabeth Sawyer.....*Associate Editor*
Hilda Wilson.....*Senior Editor*
Flora Anne Lee.....*Junior Editor*
Jean Branch.....*Sophomore Editor*
Dorothy Loftin.....*Art Editor*
Mary Martin.....*Photo Editor*
Betsy Jean Holt.....*Photo Editor*
Mary Alice Turner.....*Typist*
Rita Paez .....*Typist*
Alice Delbridge.....*Typist*
Nita Brewer.....*Typist*
Myra Miller Teague.....*Typist*

BUSINESS STAFF

Dr. E. F. Canady, *Adviser*

Helen Hall.....*Business Manager*
Caroline Jones.....*Senior Business Manager*
Margaret Long.....*Senior Business Manager*
Gwendolyn Krahnke..*Junior Business Manager*
Ruby Lee Spencer....*Junior Business Manager*
Maxine Knight...*Sophomore Business Manager*
Nancy Middleton.*Sophomore Business Manager*

Helen Hall
Business Manager

NELDA FERGUSON
President Little Theatre

DRAMATICS

ALPHA PSI OMEGA

THE ETA NU chapter of the Alpha Psi Omega, a national honorary dramatic fraternity, was organized on the Meredith campus in 1938 under the leadership of Miss Frances Bailey. From its beginning, this chapter has served as an inspiration for girls wishing to gain points beyond those required for Little Theatre membership. Though a non-producing organization, Alpha Psi Omega coöperates with the Little Theatre in promoting interest in dramatic productions on the campus.

ALPHA PSI OMEGA

OFFICERS

CHRISTINE WEBB . . . . . *President* NELDA FERGUSON . . . . . *Vice President*

ELIZABETH SHELTON . *Secretary-Treasurer*

ALPHA PSI OMEGA MEMBERS: Helen Frances Crain, Milly Thornton, Eleanor Loftin.

LITTLE THEATER

NELDA FERGUSON
President

ELIZABETH SHELTON
Vice President

HELEN FRANCES CRAIN
Secretary

GWENDOLYN KRAHNKE
Treasurer

"THE IMAGINARY INVALID"

THE AIM of the Little Theatre is to afford opportunity for experience in the dramatic arts of acting, directing, staging, and costuming. During the school year two major productions are given. In the early part of the second semester the Little Theatre sponsors the presentation of the society plays and the Freshman Class play. Through work on these productions, students secure points, and those who acquire enough for membership are admitted into the Little Theatre on production night.

KAPPA NU SIGMA

OFFICERS

ANNA LOU TOMS.....*President* MARTHA JEFFREYS.....*Vice President*

CLEO GLOVER..*Secretary and Treasurer*

Members

Cleo Glover
Martha Jeffreys
Anna Lou Toms
Marilyn Ferrell
Mary Jo Clayton

THE KAPPA NU SIGMA Honor Society seeks to encourage and promote good scholarship at Meredith College.

Its membership is composed of those students who have maintained a high scholastic standing over a period of at least two years. By offering such incentives as a lecture to which faculty, guests, and students are invited, and a scholarship to the freshman achieving the highest average in her class, the society hopes to further high scholastic standing.

THE SILVER SHIELD

OFFICERS

ANNIE CATHERINE BARDEN . . . *President* BETSY MCMILLAN . . . . . *Vice President*

MILLY THORNTON . . . . . *Secretary*

Members

Annie Catherine Barden	Virginia Maynard
Milly Thornton	Marty Jeffreys
Betsy McMillan	Cleo Glover
Christine Webb	Horty Liles

Associate Members

Nancy Harris	Flora Anne Lee

THE SILVER SHIELD, an honorary leadership society, was proposed in 1933 and has been active in school life since 1935. The purpose of the society is to promote and encourage the best in life at Meredith and to recognize girls who have made distinctive contributions to that life here. Membership in the Silver Shield is restricted to nine students, who are selected from each rising and present senior class by the members of the organization and by the faculty. The selection is made on the basis of Christian character, constructive leadership, and service to the school.

EDUCATION CLUB

THE EDUCATION CLUB, which is one of the largest on the campus, acquaints its members with outstanding educators and gives them a broader conception of modern education.

At each meeting there is a worthwhile professional program followed by an informal social program.

Sponsors

B. Y. Tyner

Harry K. Dorsett

Lila Bell

Members

Bobbie Abernathy, Rachel Baker, Carolyn Bass, Louise Bass, Helen Beckwith, Marjorie Blum, Willie Mae Cherry, Elizabeth Dark, Alice Delbridge, Josephine Dorsett, Elizabeth Dowell, Lois Edinger, Gussie Elmore, Nelda Ferguson, Lib Fields, Mary Bryan Fleming, Nellie Thompson Francis, Ruth Franklin, Rosemary Gaddy, Hazel Grady, Evelyn Gwaltney, Margaret Hines, Genevive Hinton, Esther Holder, Eileen Hoggard, Lois Swaim Howell, Lillian Humphrey, Geraldine Jones, Margaret Jordan, Maria Kitchen, Emily Knott, Gwendolyn Krahnke, Mabel Laine, Edna Lou Lamb, Emily Lassiter, Rebecca Lassiter, Cora Lawton, Eleanor Loftin, Margaret Lowery, Mary Catherine McIntyre, Peggy Majette, Bobbie Mayfield, Kitty Monteith, Rosemary Morehead, Grace Patton, Muriel Ross, Louise Sanderson, Emma Southerland, Ruby Lee Spencer, Rachel Strole, Milly Thornton, Doris Tulburt, Frances Watkins, Christine Webb, Hilda Wilson.

SIGMA PI ALPHA

OFFICERS

Cleo Glover ..... *President*
Janie Cash ..... *Vice President*
Martha Kambis ..... *Secretary*
Jewel Eatman ..... *Treasurer*

Members:

Mabel Baldwin, Janie Cash, Mary Jo Clayton, Ernestine Clark, Jewel Eatman, Marilynn Ferrell, Marguerite George, Cleo Glover, Nancy Harris, Peggy Haywood, Josephine Hughes, Martha Jeffreys, Martha Kambis, Evelyn Kocher, Flora Ann Lee, Hortense Liles, Anne McLendon, Virginia Maynard, Jean Parker, Rita Paez, Margaret Wilson.

THE PHI KAPPA CHAPTER of the Sigma Pi Alpha, national honorary modern language fraternity, aims to recognize achievement in modern language and to stimulate interest in the culture of foreign countries. It hopes to bring about a better understanding between those countries and our own, by developing a better knowledge of them.

Membership in the society is based on high scholastic achievement in French, German, or Spanish. Members may also be elected on the basis of an intimate knowledge of the language, life, history, and customs of foreign countries acquired through residence or otherwise.

STUDENT LEAGUE

OFFICERS

Mary Currin.....*President*
Ruth King.....*Vice President*
Margaret Lowry..*Secretary-Treasurer*
Miss Keith.....*Sponsor*

THE MEREDITH STUDENT LEAGUE of Women Voters, encouraged by the National League of Women Voters, was organized in the Spring of 1930. The aim of the organization is to give all students a better understanding of the policies and practices of our national government, and also a consciousness of some of our current domestic problems. Membership is open to anyone interested in becoming a well-informed voter and a more intelligent citizen.

Members:

Rachel Baker, Lucille Ballentine, Miriam Batten, Betty Burchard, Glendon Burchard, Mary Currin, Elizabeth Dark, Lois Edinger, Edith Fleming, Hazel Grady, Katherine Hudson, Anne Hood Hughes, Geraldine Jones, Ruth King, Flora Ann Lee, Margaret Lowry, Mabel Laine, Lillian Lineberry, Kitty Monteith, Anne McLendon, Betsy Maxwell, Muriel Ross, Mary Alice Turner, Amy Wyche, Alice B. Keith.

International Relations Club

OFFICERS

Lois Edinger.....*President*
Lib Murray.....*Vice President*
Mabel Summers...*Secretary-Treasurer*
Lib Dark.....*Program Chairman*
Mildred Blackman.....*Librarian*
Dr. Lillian Parker Wallace.*Sponsor*

THE INTERNATIONAL RELATIONS CLUB was organized to promote a better understanding of world affairs, to inspire and maintain an interest in international problems, and to promote friendly relations with people of other nationalities. Any one who is interested in international affairs may become a member.

Members:

Lucille Ballentine, Mildred Blackman, Majorie Blum, Betty Bullock, Bertie Caldwell, Meredith Cash, Lib Dark, Lois Edinger, Augusta Elmore, Florine Evans, Edith Fleming, Ruth Franklin, Frances Freeman, Mary Freeman, Peggy Haywood, Esther Holder, Katherine Hudson, Geraldine Jones, Margaret Jordan, Virginia Kornegay, Gwen Kralmke, Mary Ethel Laney, Mitchell Lee, Carolyn Lockamy, Anna Belle McCoy, Sue McDonald, Anne McLendon, Lib Murray, Mary Trulah Peele, Evelyn Ray, Mildred Reid, Rachel Strole, Mabel Summers, Joyce Temple, Helen Thomas, Pattie Whitfield, Mary Wilson, Amy Wyche, Thomasine Ward, Betsy Dell Maxwell.

ALPHA RHO TAU

OFFICERS

Laura Ellen McDaniel. . . . *President*
Rachel Fleming. . . . . *Vice President*
Dot Howerton. . . . *Secretary-Treasurer*

Members:

Helen Frances Crain, Billie Severn, Jean Bradley, Dot Wilson, Meredith Cash, Katherine Hudson, Frances Watkins, Elizabeth Sawyer, Annie Hood Hughes, Ruth Hall, Nancy Creech, Jacque Landfear, Laura Frances Snow, Mary Alice Turner, Betty Cuthrell, Elizabeth Shelton, Nancy Resch, Betsy Watson, Melba Long, Martha Ann Horton, Martha Jeffries, Hortense Liles, Eva Fitzgerald, Maria Kitchin, Emily Lassiter.

THE ALPHA RHO TAU, a club of four years standing, was inaugurated to promote interest in art on the campus. Membership is open to any girl interested in art. Various exhibitions of contemporary art have been sponsored by the club. Through informal programs, demonstrations, general discussions, and actual studio projects, the group endeavors to encourage understanding and appreciation of the fine and applied arts.

The Barber Science Club

OFFICERS

Elizabeth Burchard.....*President*
Laura Frances Snow...*Vice President*
Kitty Johnson.*Secretary and Reporter*
Hazel Johnson.....*Treasurer*
Dr. Mary E. Yarborough.....*Sponsor*

THE BARBER BIOLOGY CLUB was organized in 1929 for the students in biology; since that time, however, the club has been enlarged to include those taking chemistry or physics. As the Barber Science Club, the group strives to promote among the students a general interest in science and to promote an outlet for the special interests of the members of the club. Acording to the constitution of the club, "The membership shall be selected from those majoring in a science, those having science as a related field, or those taking a science course as an elective."

Members:

Helen Bedon, Carol Bray, Charlotte Bruner, Betty Burchard, Betty Cuthrell, Ernestine Clark, Mary Freeman, Hilda Frink, Cleo Glover, Hazel Goodwin, Jean Griffith, Helen Hall, Marty Jeffreys, Hazel Johnson, Kitty Johnson, Geraldine Jones, June Jones, Maxine Knight, Horty Liles, Lillian Lineberry, Sue McDonald, Zelma Murray, Etra Page, Mary Trula Peele, Laura Frances Peck, Evelyn Ray, Mary Esther Sadler, Camile Smith, Laura Frances Snow, Dot Tippitt, Ruth Wainscott, Thomasine Ward, Christine Webb, Jeraldine Winfree, Peggy Haywood, Gwendolyn Krahnke.

COLTON ENGLISH CLUB

OFFICERS

Hazel Grady ..... *President*
Flora Ann Lee..... *Vice President*
Jewell Eatman ..*Secretary-Treasurer*
Miss Julia H. Harris..... *Sponsor*

THE COLTON ENGLISH CLUB fosters independent interest in literature and creative writing in all of our students. Those taking English as an elective, as a field of concentration, or as major are eligible for membership and for participation in the activities of the club. The club this year has presented a series of programs featuring Raleigh writers.

The Julia Harris Browsing Room was established, and is maintained, by the club.

Members:

Flora Ann Lee, Margaret Lowery, Elizabeth Davis, Muriel Ross, Hazel Grady, Jewell Eatman, Betsy McMillan, Ruth Franklin, Amy Wyche, Evelyn Kocher, Elizabeth Teachey, Cora Lawton, Melba Long, Betty Bullock, Janie Cash, Mabel Summers, Florine Ledford, Edna Lou Lamb, Marilyn Ferrell, Mary Jo Clayton, Lucy Norville, Katherine Roddick, Nancy Harris, Hilda Wilson, Gertrude Pierce.

HELEN HULL LAW CLUB

OFFICERS

Hilda Wilson ..... *President*
Barbara Stevens..... *Vice President*
Stella Lassiter... *Secretary-Treasurer*
Katherine Roddick, *Program Chairman*
Dr. Helen Price..... *Sponsor*

"GAUDEAMUS IGITUR!" That was the Roman way of saying, "Come on and let's have fun," and the Helen Hull Law Classical Club has adopted the two spirited words for its motto.

Membership in the club is open to those students taking any course in Latin or Greek, and the old members see to it that the new members are properly initiated in the fall. The highlights of the year are the impressive Saturnalia meeting during the Christmas season and the strictly Roman banquet in the spring.

Members:

Eleanor Jane Andrews, Sunshine Bellamy, Doris Harris, Betsy Hatch, Martha Kambis, Stella Lassiter, Cora Lawton, Florine Ledford, Melba Long, Barabara Shellsmith, Marceline Simmons, Pattie Snell, Barbara Stevens, Mary Esther Sadler, Katherine Roddick, Frances Ward, Hilda Wilson.

GRANDDAUGHTERS' CLUB

OFFICERS

Margaret Long ..... *President*
Mary Kathryn Monteith, *Vice President*
Irene Olive ..... *Secretary*
Dorothy Massey ..... *Treasurer*
Miss Mae Grimmer ..... *Sponsor*

Members:

Eleanor Jane Andrews, Mary Elizabeth Banks, Josephine Britt, Panthea Bullock, Doris Carroll, Lucille Casey, Alta Ruth Cook, Estella Cox, Helen Frances Crain, Nancy Creech, Nancy Gates, Ruth Hall, Betsy Hatch, Margaret Jordan, Maria Kitchin, Stella Lassiter, Winifred Lewis, Dorothy Loftin, Margaret Long, Betsy McMillan, Dorothy Massey, Sara Melvin, Mary Louise Millikin, Mary Kathryn Monteith, Nedgelena Morgan, Emily Olive, Irene Olive, Peggy Parker, Elizabeth Sawyer, Lucille Sawyer, Angeline Shields, Jolene Weathers, Lovie Ruth White, Martha Hamrick, Mary Lou Bullock.

THE GRANDDAUGHTERS' CLUB is a rather exclusive club because only the girls whose mothers came to Meredith are eligible for membership. The Club was organized for the purpose of promoting closer fellowship among the "Granddaughters" and of providing a connecting link between this generation of college students and the Alumnae Association.

THE BEE HIVE

COMMITTEE

Marjorie Blum ..... *Manager*
Rachel Strole.. *Senior Representative*
Frances Wallace,
Junior Representative
Joan Drake, *Sophomore Representative*
Helen Wilkerson,
Freshman Representative
Dr. E. F. Canady..... *Faculty Adviser*

THE BEE-HIVE is truly the correct name for the campus supply store, for it is the place to which the girls swarm. Here they talk over the latest campus news as they buy drinks, ice cream, sandwiches, paper, and general supplies.

The Baptist Student Union sponsors the store and receives a portion of the profits. The balance of the profits is used for some project that will benefit students and college.

GLEE CLUB

OFFICERS

Margaret Hines ..... *President*
Willa Grey Lewis..... *Vice President*
Irene Olive..... *Secretary-Treasurer*
Anne Hood Hughes..... *Librarian*
Betsy Jean Holt..... *Accompanist*
Miss Donley..... *Director*

THE GLEE CLUB, under the direction of Miss Beatrice Donley, has attained a prominent place in college activities. Its membership is composed of students meeting the academic and vocal requirements necessary for high artistic achievement. The club works toward annual performances and joint concerts with neighboring college glee clubs. It also responds to calls for entertainment from various civic organizations.

Members:

Janie Allen, Geraldine Atkinson, Rebecca Barnes, Mildred Blackman, Virginia Campbell, Doris Carroll, Lucille Casey, Helen Frances Crain, Elizabeth Davis, Jean Davis, Betty Jean Donley, Augusta Elmore, Margaret Fales, Emily Hine, Virginia Holcomb, Lillian Humphrey, Joyce Johnson, Frances Jones, Evelyn Kocher, Florine Ledford, Ruby Lyon, Ruth Lyon, Ruth Middleton, Mary Louise Millikin, Peggy Parker, Margaret Ann Paul, Katherine Roddick, Dorothy Shealy, Elizabeth Shelton, Anna Lou Toms, Ruth Vande Kieft, Jane Watkins, Jean White.

THE COLLEGE CHOIR

THE CHOIR, composed of music majors and other interested students, is under the direction of Dr. Harry E. Cooper, who gives the instruction in choral work and the training for public appearances. The Choir presented a program of Christmas music at its annual candlelighting service, as well as a Christmas concert at Fort Bragg, special music for Founders' Day, for graduation exercises, for radio broadcasts, and for other occasions outside the College.

DR. HARRY E. COOPER.....*Conductor*
ANNA LOU TOMS.....*President*
BETSY JEAN HOLT.....*Vice President*
WILLA GREY LEWIS.....*Secretary*
ELIZABETH TEACHEY ....*Co-Librarian*
CHRISTINE KORNEGAY ....*Co-Librarian*
DOROTHY SHEALY .....*Accompanist*

First Sopranos:

Gerrie Atkinson, Rebecca Barnes, Charlotte Bowman, Jacqueline Bussey, Virginia Campbell, Estella Cox, Mary Frances Craig, Christine Creech, Jean Davis, Nancy Dickens, Margaret H. Dover, Sarah Fleming, Madge Futch, Gertrude Harris, Margaret Hines, Betsy Jean Holt, Joyce Johnson, Frances Jones, Margaret Lowery, Nancy Jo Massey, Betsy Dell Maxwell, Dorothy Maynard, Mary Louise Milliken, Annie Grey Moore, Peggy Parker, Naomi Pugh, Jane Stanley, Laura Stroupe, Helen Teachey, Mary Virginia Warren, Jean White, Mary Wilson, Ruth Wyatt.

Second Sopranos:

Frances Alexander, Jean Beckman, Mildred Blackman, Geraldine Bostic, Sallie Ray Bowers, Dorothy Bowman, Doris Carroll, Josephine Dorsett, Mary Dell Fales, Saxe Barnes Farmer, Hazel Garner, Marguerite George, Thelma Haigler, Martha Hamrick, Emily Hine, Etta Hooper, Barbara Johnson, Jean Justice, Evelyn Kocher, Christine Kornegay, Dorothy Loftin, Helen Burt Mauney, Ruth Miller, Elizabeth Stillwell, Joy Stillwell, Elizabeth Teachey, Anna Lou Toms, Doris Tulbert, Mary Roland, Jane Watkins, Catherine Wood, Amy Wyche.

Altos:

Hilda Austin, Christine Bordeaux, Anne Brown, Sallye Carraway, Betty Jean Donley, Margaret Fales, Merilynn Ferrell, Julia Fleming, Susan Fleming, Jetta Funderburk, Virginia Holcomb, Josephine Hughes, Lillian Humphrey, Myra H. Jones, Willa Grey Lewis, Vicky Manty, Gloria Mayer, Mary Lee Parker, Margaret Anne Paul, Katherine Roddick, Janet Rosser, Lucille Sawyer, Betty Ann Snyder, Mary Beth Thomas, Katherine Ulmer, Ann Wallis, Mary Lee Wethington.

MacDOWELL MUSIC CLUB

OFFICERS

Margaret Hines ..... *President*
Betsy Jean Holt..... *Vice President*
Rebecca Barnes... *Secretary-Treasurer*
Vicky Manty..... *Social Chairman*
Nancy Dickens.... *Program Chairman*

TO CREATE AN INTEREST in, and to increase the enjoyment and appreciation of music among Meredith students is the purpose of the MacDowell Music Club. Organized in November 1939, and named for Edward MacDowell, this club, under the sponsorship of Miss May Crawford and Mr. Stuart Pratt, has had an interesting and useful career. Membership is open to any student who is interested in music appreciation. The club meets monthly to study some phase in the field of musical art. The MacDowell Music Club is a member of the North Carolina Federation of Music Clubs.

Members:

Margaret Dover, Christine Kornegay, Hilda Austin, Mary Trulah Peele, Jean Backman, Christine Creech, Mary Lee Parker, Emily Hine, Gussie Elmore, Doris Tulburt, Lucille Casey, Irene Olive, Florine Ledford, Lillian Humphrey, Mildred Blackman, Anna Lou Toms, Virginia Holcomb, Peggy Parker, Jetta Funderburke, Madge Futch, Meredith Cash, Annie Belle McCoy, Saxe Farmer, Ruth Miller, Elizabeth Stillwell, Helen Teachey, Joy Stillwell.

SEXTETTE

COLLEGE SEXTETTE. Betty Jean Donley, Becky Barnes, Jean Davis, Virginia Holcomb, Anna Lou Toms, Emily Hine, Jane Watkins.

ORCHESTRA

ORCHESTRA ROLL. Sallie Ray Bowers, Lib Davis, Stennet Graham, Betsy Jean Holt, Evelyn Kocher, Betty Linney, Vicky Manty, Annie Belle McCoy, Mary Lee Parker, Mary Roland, Janet Rosser, Lucille Sawyer, Anna Lou Toms, Ruth Vande Kieft. *Director:* Mrs. Dorothy Alden.

HOME ECONOMICS CLUB

OFFICERS

Veronica Britt ..... *President*
Deleano Hall ..... *Vice President*
Gwendolyn Krahnke ..... *Secretary*
Zelma Murry ..... *Treasurer*
Ernestine Clark ..... *Reporter*
Misses Ellen Brewer and
Jennie Hanyen ..... *Sponsors*

Members:

Mary Lib Banks, Annie Catherine Barden, Mary Ann Beam, Carol Bray, Evelyn Britt, Veronica Britt, Ernestine Clark, Jo Dorsett, Helen Finch, Rea Franklin, Rosemary Fulmer, Pearl Grigg, Evelyn Gwaltney, Deleano Hall, Gertrude Harris, Martha Ann Horton, Iva Hurst, Loletia Jackson, Hazel Johnson, Margaret Jordan, Gwendolyn Krahnke, Marie Mason, Jimmie Sue Morgan, Martha Murray, Zelma Murry, Albertine Rozar, Ruth Sears, Ila Marie Shuffler, Emma Southerland, Ruby Lee Spencer, Dorothy Stone, Joyce Thomas, Edith Timberlake, Elizabeth Warrick, Dorothy Weldon.

THE HOME ECONOMICS CLUB, composed of majors in this field, strives, through monthly programs and yearly projects, to encourage better standards of living and working at school and in the home, and to foster an appreciation of the high ideals which should guide us to becoming better students and homemakers.

As the conception of the field of Home Economics is broadened, the fellowship of the students and teachers in the Department becomes closer. Highlights of the club's activities include salvage drives, campus improvement projects, educational programs, teas, and other socials.

SOCIOLOGY CLUB

Virginia Maynard,
President First Semester
Jeanne Fleischmann,
President Second Semester
Janie Sue Allen.....*Vice President*
Carolyn Bass.....*Secretary*
Margaret Long.....*Treasurer*

THE SOCIOLOGY CLUB is open to all students with a major or related field in sociology. Its purpose is to coördinate all the activities of the Department of Sociology and to bring the sociology students together into a closer friendship. Th programs are designed to develop well-rounded, informed young women. The fall party and the spring picnic highlight the social activities of the club.

Members:

Janie Allen, Carolyn Bass, Jo Britt, Dorothy Bruton, Helen Frances Crain, Mary Currin, Anne Dean, Isabel Dillon, Joan Drake, Nelda Ferguson, Jean Fleischmann, Mary B. Fleming, Jetta Funderburk, Hilda Gibbs, Don Gilkeson, Genevieve Hinton, Jewell Hyatt, Pat King, Hilda Liles, Margaret Long, Ruby Lyon, Ruth Lyon, Betsy McMillan, Helen Burt Mauney, Doris Moore, Lucye Norville, Lib Murray, Rita Paez, Kathleen Powers, Evelyn Ray, Mary Rotella, Camille Smith, Barbara Stevens, Helen Stevens, Milly Thornton, Doris Tulburt, Mary G. Turner, Ruth Vande Kieft, Mary Lee Wetherington, Carolyn Warrell, Mary Wilson, Geraldine Winfree.

Tomorrow's Business Women

OFFICERS, 1944-45

Ruth King ..... *President*
Annie Wray Perkins... *Vice President*
Frances Wallace. *Secretary-Treasurer*
Elizabeth Moore .. *Program Chairman*
Alice Delbridge ..... *Reporter*
Estelle L. Popham
Mabel Ellis ..... *Sponsors*

TOMORROW'S BUSINESS WOMEN, organized October 8, 1943, seeks to promote and encourage interest in business education and to develop those qualities which are needed for success in the business world. The programs of the organization are planned so as to carry out these aims. They consist of talks by business people, skits, tours, and social hours. The most important project of the club during the past year has been the Service Bureau, a plan through which the students do clerical work for faculty and students.

Members:

Betty Anderson, Rachel Baker, Clara Lee Dedmon, Alice Delbridge, Don Gilkeson, Caroline Jones, Ruth King, Elizabeth Moore, Olema Olive, Annie Wray Perkins, Mary Alice Turner, Frances Wallace, Hattie Ward.

Pledges:

Jean Parker, Angelea Hatch, Betty Jean Yeager, Doris Allen.

NOMINATING COMMITEE

THE NOMINATING COMMITTEE nominates candidates for all campus offices except those for departmental clubs, for literary societies, and for the individual classes. The committee also appoints the officials who preside over all elections. In the period before elections, while nominations made by the committee are posted, other nominations may be added by petitions from a specified number of students. The chairman of the Nominating Committee is the president of the Student Executive Committee, and other members are the presidents of all major organizations, the editors-in-chief of the publications, the college marshal, the Dean of Women, and three faculty members chosen by the committee.

MARTHA JEFFREYS .....*S. G. President*
MILDRED THORNTON ...*B.S.U. President*
HORTENSE LILES .....*A. A. President*
MARY CATHERINE MCINTYRE, *Phi President*
BETTY CUTHRELL .....*Astro President*
NELDA FERGUSON, *Little Theatre President*
ISABEL DILLON .....*College Marshal*
ANNIE CATHERINE BARDEN, *Oak Leaves Editor*
BETSY MCMILLAN .....*Twig Editor*
BETSY WATSON .....*Acorn Editor*
RACHEL STROLE ...*Senior Class President*
MARILYN FERRELL..*Junior Class President*
HELEN WALLIS, *Sophomore Class President*
FRANCES THOMPSON, *Freshman Class President*
DOROTHY SHEALY, *Day Student President*
MISS ANNA MAY BAKER
MISS DORIS PETERSON
MISS ALICE KEITH
MR. HARRY K. DORSETT
.....*Advisers*

WHO'S WHO

Rachel Stbole
Christine Webb
Virginia Maynard
Marty Jeffreys
Anna Lou Toms
Annie Catherine Barden
Milly Thornton
Lois Edinger
Betsy McMillan
Laura Frances Peck

Who's Who in American Universities and Colleges offers national recognition to outstanding college students, the quota not exceeding two per cent of the total college enrollment. These students are chosen by a committee of faculty and students for character, scholarship, leadership in extra-curricular activities, and the promise of future usefulness to business and society.

STUNT NIGHT

Seniors

"THE BOOK CASE"

Juniors

"AIN'T IT THE TOOTH?"

Sophomores

"A DARN YARN"

Freshmen

"ROAD OF LIFE"

PALIO

PALIO

The ATHLETICS

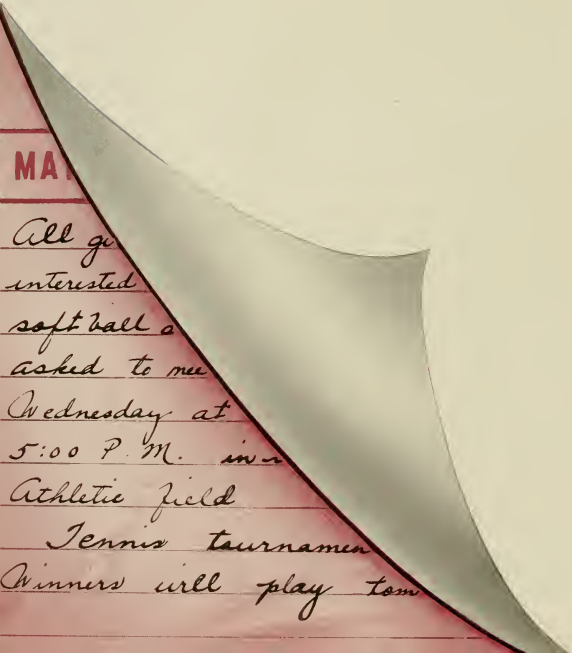

Horty Liles
A. A. President

ATHLETIC ASSOCIATION

Hortense Liles ..... *President*
Mary G. Turner ..... *Vice President*
Jean Griffith ..... *Secretary*
Ruth Martin ..... *Treasurer*
Ruth Martin ..... *Treasurer*

THE PURPOSE of the Athletic Association is to promote the development of a sound body for a sound mind and a spirit of fair play among the students. The membership of the association consists of the entire student body, headed by a board of twenty-one members. This board works with the Physical Education Department under the direction of Miss Doris Peterson, Miss Elizabeth Cameron, Miss Nell Forbes, and Mrs. Emeline Foster. In addition to the regular activities, the association sponsors Stunt Night, the Palio, Student-Faculty Playday and every spring presents the Athletic Trophy.

Board:
Betty Cuthrell, Jean Witherspoon, Elizabeth Sawyer, Marjorie Perry, Martha Kambis, Frances Wallace, Joan Drake, Mary Esther Sadler, Evelyn Straughn, Magdelene Wood, Ruth Vande Keift, Peggy Parker, Mary Catherine McIntyre, Betsy Hatch, Rebecca Lassiter, Emily Olive, Laura Ellen McDaniel, Hazel Johnson, Delano Hall, Mildred Hoyle.

Athletic Trophy

AT COMMENCEMENT the Athletic Board presents the Meredith All-Round Athletic Trophy to the student who has contributed most to athletics through sportsmanship, service to the Association, character, teamwork, and proficiency and versatility in athletics. In 1944, this trophy was presented to Genevieve Chiffelle, '44.

GENEVIEVE CHIFFELLE

THE MONOGRAM CLUB is composed of all the girls on the campus who have won their monograms by gaining 1,000 points in sports such as hockey, baseball, soccer, or individual sports—horseshoes, biking, and badminton. The club seeks to arouse interest in sports and to support and supplement the work of the athletic board in promoting recreation on the campus.

MONOGRAM CLUB

MONOGRAM CLUB: Gibbs, Liles, Martin, Watson, Jeffreys, Shuffler, Sanderson, Griffith, Wallace, Cuthrell, Turner.

COLLEGE HEALTH COMMITTEE: *Chairman,* Deleano Hall. *Members:* Dorothy Singleton, Zelma Murray, Hattie Ward, Mary G. Turner.

HOCKEY VARSITY TEAM: Frances Wallace, Mary G. Turner, Jean Witherspoon, Ruth Martin, Jean Griffith, Bobbie Stone, Pattie Whitfield, Martha Kambis, Eloise Lancaster, Doris Witherspoon, Jane Middleton.

FRESHMAN HOCKEY STICK WINNER: Eloise Lancaster.

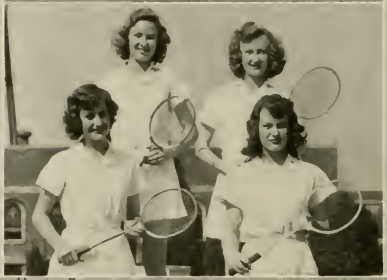

BADMINTON TEAM: Frances Thompson, Jean Griffith, Ruth Martin, Elizabeth Sawyer.

POSTURE GROUP: Dorothy Pearce, Helen Crain, Clara Jay Davis, Sarah Fleming, Susan Fleming, Jetta Funderburke, Don Gilkerson, Betsy Jean Holt, Jewell Hyatt, Kitty Johnson, Sarah Lewis, Laura Ellen McDaniel, Ruth Miller, June Patterson, Frances Wallace, Helen Wilkerson, Geneva Witherspoon.

BASKETBALL VARSITY: Ruth Martin, Frances Wallace, Rachel Fleming, Mary Gravely, Gloria Mayer, Mildred Hoyle, Mary G. Turner, Imogene Granger.

BASKETBALL

RIDING

FOLK DANCING

MEMBERS:

Mary Elizabeth Banks
Marjorie Blum
Imogene Brown
Nancy Gates
Jean Goodwin
Jean Griffith
Lois Harmon
Angelea Hatch
Barbara Johnson
Martha Kambis
Gwendolyn Krahnke
Melba Long
Vicky Manty
Ruth Martin
Betsy Dell Maxwell
Mary McCoy
Mary C. McIntyre
Anne McLendon
June Patterson
Laura Frances Peck
Gertrude Pierce
Vernona Rhue
Belle Rogers
Albertine Rozar
Helen Teachey
Milly Thornton
Mary G. Turner
Frances Thompson
Doris Vail
Louise Villa
Frances Ward
Jolene Weathers
Christine Webb
Geneva Witherspoon
Betty Jean Yeager
Ruth Miller
Anne Oglesby

CREATIVE RHYTHMS

MEMBERS: Edith Ann Johnson, Margaret Long, Evelyn Gwaltney, Betsy Hatch, Jean Fleischmann, Hattie Ward, Laura Ellen McDaniel, Becky Ballentine, Joan Drake, Marty Jeffreys, Betty Cuthrell, Horty Liles, Margie Perry, Carol Martin.

ZENO

The FEATURES

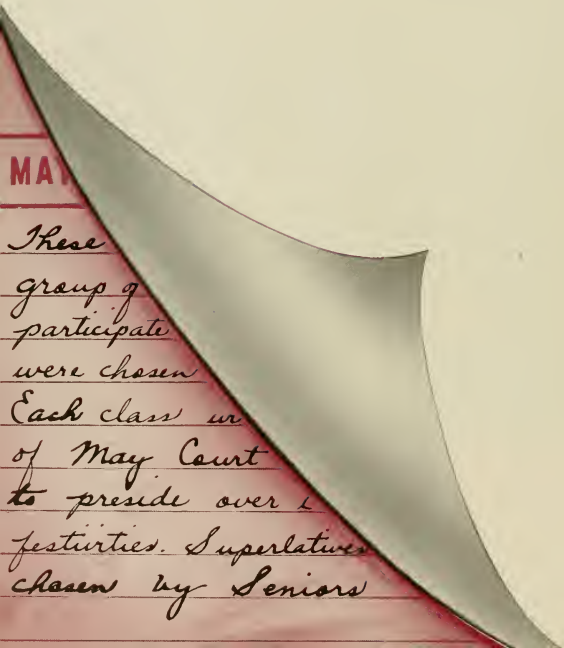

Here's How . . .

The sunny side of life . . . Seniors Won! . . . Come on, Bill, smile for the girls . . . That's a big armful . . . Pardon *us!* . . .The suite on a bench . . . Going somewhere, Helen? . . . The Murray sisters . . . Oh, yeah? . . . Peck and Bob . . . Two blonds and two others . . . Come on, Edith . . . An Astro, no doubt . . . Happy, Hoodie? . . . To *Shelby, James!*

Who did it? . . . A race to the rind, eh, Gus? . . . Hm-m, that pipe! . . . Bang, Bang, Hattie! . . . Mr. and Mrs. Worrell . . . Watch out for a snow ball . . . Hey, where's the *driver?* . . . That Dark—Glass couple . . . The fountain must be *dry!* . . . The steps of beauty . . . Whoo! . . . Aren't they pushing it *backwards?* . . . Think they're *smart,* don't *they?* . . . *Little* Ray and the Baker . . . Got security, eh, Cuthrell? . . . Wonder why *they're* grinning!

MAY DAY

MAY COURT - 1944

JULIA MARGRETTE BRYAN
May Queen, 1944

JULIA MARGRETTE BRYAN
May Queen
1944

GLORIA ANDERSON CRANFORD
Maid of Honor

1944 MAY COURT

SENIOR ATTENDANTS

Betty Rose Prevatte

Mary Eunice Sorrell

JUNIOR ATTENDANTS

Hortense Liles

Grace Patton

SOPHOMORE ATTENDANTS

Bobby Abernathy

Julia Matthews

FRESHMAN ATTENDANTS

Martha Stanley

Eliza Stanley

MAY DAY 1944

HORTENSE LILES
Maid of Honor

1945

BETSY WATSON
May Queen

College Marshal
ISABEL DILLON

"Miss Meredith"
MARTY JEFFREYS

Most Intellectual
CLEO GLOVER

Most Attractive
BETSY WATSON

Meredith College

Friendliest
RUBY and RUTH LYON

Most Versatile
MILLY THORNTON

Most Popular
HORTENSE LILES

Most Original
LAURA FRANCES SNOW

Meredith College

Most Stylish
ISABEL DILLON

Most Athletic
BETTY CUTHRELL

Meredith College

Wittiest
HILDA GIBBS

Best All 'Round Town Student
BETSY McMILLAN

Most Beautiful
LAURA ELLEN McDANIEL

ALMA MATER

We salute thee, Alma Mater, we salute thee with a song;
At thy feet our loyal hearts their tribute lay;
We had waited for thy coming, in the darkness waited long,
Ere the morning star proclaimed thy natal day.

Thou hast come through tribulation, and thy robe is clean and white!
Thou art fairer than the summer in its bloom.
Thou art born unto a kingdom, and thy crown is all of light;
Thou shalt smile away the shadow and the gloom.

In thy path the fields shall blossom and the desert shall rejoice,
In the wilderness a living fountain spring;
For the blind shall see thy beauty and the deaf shall hear thy voice,
And the silent tongues their high hosannas sing.

Where the rhododendron blushes on the burly mountain's breast,
In the midland where the wild deer love to roam,
Where the water lily slumbers while the cypress guards its rest,
Lo! thy sunny land of promise and thy home.

Where the sons of Carolina taught a Nation to be free,
And her daughters taught their brothers to be brave;
O'er a land of peaceful plenty, from the highlands to the sea,
May thy banner, Alma Mater, ever wave!

—R. T. Vann.

Say . . .

BAMBY BREAD

ROYAL BAKING CO.

Raleigh, N. C.

CANTON CAFE

Chinese and American Food

Air Conditioned

408 Hillsboro Street

Raleigh, N. C.

"Rothmoor"

"Miller Robinson"

Nationally Known Fine Coats

Exclusive at

EFIRD'S DEPT. STORE

Raleigh, N. C.

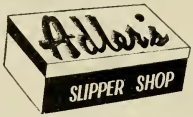

Always first in Style

The very best of Service

Job P. Wyatt & Sons Co.

HARDWARE

SEEDS

FARM IMPLEMENTS

325 and 327 South Wilmington Street

Jean's of Raleigh

FIRST in FASHIONS
in the CAROLINAS

Ellisberg's

Raleigh's
Smartest Shop

★

126 Fayetteville Street

Raleigh, N. C.

BIBLICAL RECORDER

Journal of the Baptist State
Convention of North Carolina
RALEIGH

Should be in every Baptist
home in the State

Compliments

Thomas H. Briggs & Sons
Incorporated

Hardware, Builders' Supplies,
Sporting Goods, Paints, Glass

220 Fayetteville Street
215 S. Salisbury St. Ralegh, N. C.

W. H. King Drug Co.

WHOLESALE DRUGGISTS

RALEIGH, N. C.

★

"The House of Friendly and Dependable Service"

Manufacturers of

PAGE'S CRU-MO

USE GAS
FOR THE FOUR BIG JOBS

COOKING
WATER HEATING
REFRIGERATION
HOUSE HEATING

Public Service Co. of N. C., Inc.
"The Gas Company"

NEHI
BOTTLING CO.

★

3210 Hillsboro Street
Raleigh, N. C.

Martin Millwork Co.

Raleigh, N. C.

Compliments of

NOLAND CO., Inc.

206 S. West Street
Raleigh, N. C.

WHOLESALE PLUMBING
HEATING and
REFRIGERATION SUPPLIES

Phone 5521-22

Compliments of

PINE STATE
CREAMERY

★

DAIRY PRODUCTS
ICE CREAM

STROP TAXI CO.

Dial 5811

BOYLAN-PEARCE

"Raleigh's Shopping Center"

Raleigh, N. C.

J. J. FALLON CO., Inc.

Florists

205 Fayetteville Street

Raleigh, N. C.

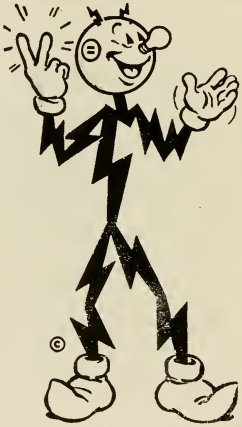

Congratulations

All through your school years,
I've watched with good cheers,
The progress of your education,
I've provided good light,
For your studies at night,
From the start until your graduation.

As for food and good health,
There, also, I've helped,
With appliances and safe 'frigeration,
Your books and your clothes,
What else, goodness knows,
I've made with my 'lectrification.

As you leave your school days,
There'll be hundreds of ways,
I'll carry on in your chosen profession,
So, for us, it's not goodbye,
'Cause in the future I'll try,
To continue my cooperation.

Reddy Kilowatt
Your Electric Servant

Carolina Power & Light Company

THE

PHOTOGRAPHS

IN THIS ANNUAL
WERE MADE BY

Daniel and Smith Studios

134 Fayetteville Street

Raleigh, North Carolina

★

FINE PORTRAITS
PROMPT SERVICE

★

Largest College Annual
Photographers In The South

Experience

LYNCHBURG ENGRAVED ANNUALS ARE BUILT UPON YEARS OF EXPERIENCE AS SPECIALISTS IN THE FIELD OF SCHOOL PUBLICATIONS

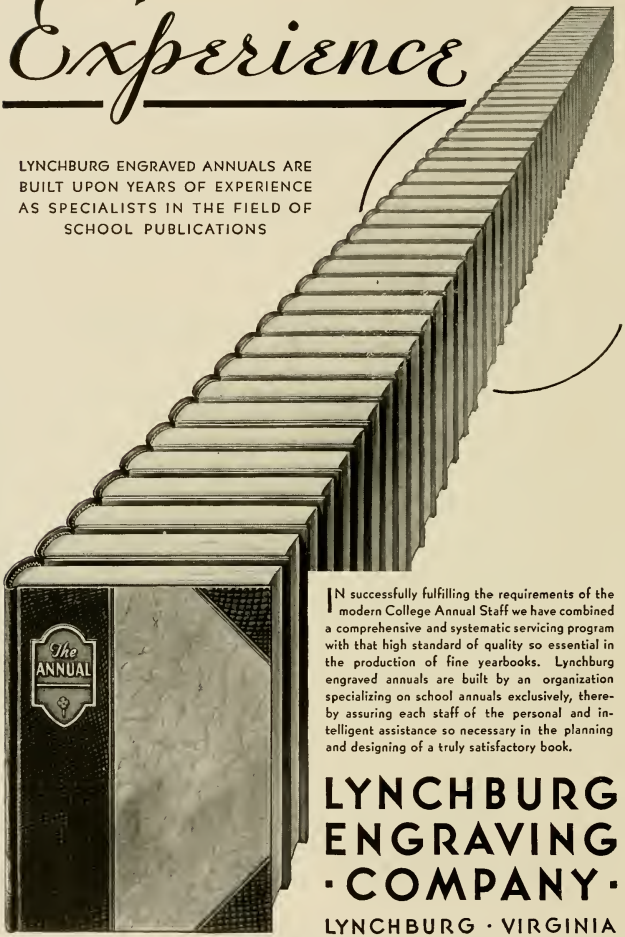

IN successfully fulfilling the requirements of the modern College Annual Staff we have combined a comprehensive and systematic servicing program with that high standard of quality so essential in the production of fine yearbooks. Lynchburg engraved annuals are built by an organization specializing on school annuals exclusively, thereby assuring each staff of the personal and intelligent assistance so necessary in the planning and designing of a truly satisfactory book.

LYNCHBURG ENGRAVING · COMPANY ·

LYNCHBURG · VIRGINIA

Builders of Better Annuals

Meredith College Library
Raleigh, N. C.